

SCHENECTADY CITY COUNCIL COMMITTEE AGENDA

for
Monday, February 9, 2026
5:30 p.m.
Room 110

The Council President reserves the right to add or delete any agenda item prior to Committee Meeting.

Public Safety

- 1 Lease-Purchase Agreement for 1 Rosenbauer Cobra MM Tower Aerial and 2 Rosenbauer Commander Pumpers for the Fire Department Derek Gugumuck / Chief Burns

Government Operations

- 1 CPH - Chapter 183 of the Schenectady City Code Entitled "Nuisances" Maxine Barasch

City Development & Planning

- 1 Resolution to Support Retree Schenectady Alexandria Carver
2 Authorize the Issuance of Revocable Permit No. 692 to Riggi & Co. LLC for Awning that Will Overhang the City's Right-of-Way on the Face of the Building at 156 Barrett Street Chris Wallin
3 Authorize the Issuance of Revocable Permit No. 693 to Sweet Sprig LLC for a Sign & Awning that Will Overhang the City's Right-of-Way on the Face of the Building at 166 Jay Street Chris Wallin
4 ABAC – for the “Craig Street Pavement and Bridge Rehabilitation” to Carver Construction Inc. in the total amount of \$14,972,174.00 Chris Wallin
5 Authorize the Mayor, or his designee, to enter into a Supplemental Agreement #2 with New York State Department of Transportation (NYSDOT) for the Pedestrian Improvements, PIN 1760.95 Chris Wallin
6 CR – Commemorating 100 years From Reconstruction to Now: The Legacy of Black Leadership from Reconstruction to Present Kim Wiggins

Finance

- 1 Discussion – Contract Negotiation for Firefighters Gary McCarthy



CITY OF SCHENECTADY
NEW YORK
OFFICE OF THE CITY COUNCIL
Room 107, City Hall, Jay Street
SCHENECTADY, NEW YORK 12305

(518) 382-5195

MEDIA ADVISORY
For Immediate Release
Monday, February 2, 2025

CONTACT: City Council
(518) 382-5195

PRESS RELEASE

Schenectady City Council to Hold a Special Meeting

WHEN: Monday, February 9, 2026 at 5:30 p.m.

WHERE: City Hall, 105 Jay Street, Room 110, Schenectady, New York 12305

DETAILS: The City Council will convene a special meeting to review and discuss items requiring consideration and determination at the upcoming Council meeting scheduled for the same night.

The Council and Committee meetings are broadcast LIVE to:

Spectrum CHANNEL 1303, 1302, 1303

Verizon FiOS CHANNEL 36, 37, and 38

You can also view the meeting LIVE at: <http://www.openstagemedia.org/>

(On the home page, select Government from the play window.) or

https://www.youtube.com/channel/UC8MFSmjoh6WMTUga_rhpzag

WHO: Schenectady City Council

For more information please contact:

Samanta R. Mykoo, City Clerk

(518) 382-5195

Ekram J. Phanisnaraine, Deputy City Clerk

(518) 382-5089

**City of Schenectady
Legislative Request Form**

COMMITTEE ASSIGNMENT:

DATE: 1/15/2026

TO: City Council

FROM: Commissioner of Finance – Derek Gugumuck

SUBJECT: Lease-Purchase agreement for 1 Rosenbauer Cobra MM Tower Aerial and 2 Rosenbauer Commander Pumpers for the Fire Dept.

TO BE PLACED ON COUNCIL AGENDA OF: 1/20/2026

Background Information: The Schenectady Fire Dept requires replacement of 1 Aerial Platform Fire Apparatus and 2 Pumper Truck Fire Apparatus's for the Fire Department.

Evaluation/Analysis: The City has determined that the acquisition of the equipment described in the lease-purchase agreement between the City and Leasing 2, Inc. is imperative. It is proposed that the City utilize the Escrow discount financing option number 1 for this acquisition. The equipment shall be used exclusively for essential governmental functions and shall not be used for private business purposes. Delivery of vehicles is estimated to occur in the first quarter of 2028.

Recommendation: We recommend that the City of Schenectady enter into a contract, and any other required documents, with Leasing 2, Inc., subject to the terms and conditions the Corporation Counsel deems necessary.

LEGISLATION WILL BE PREPARED BY Corporation Council

LEASE FINANCING PROPOSAL

Requested by
Garrison Fire & Rescue Corp.
Phil D'Angelo
Representing



Presented To (As Lessee)
City of Schenectady, NY

Proposal Date:	January 15, 2026		
Equipment Description:	(2) Rosenbauer Commander Pumpers and (1) Rosenbauer Mid Mount Tower Aerial		
Commencement Date:	February 1, 2026		
	<u>Option 1</u>	<u>Option 2</u>	
Equipment Cost:	\$4,189,759	\$4,189,759	
Escrow Discount:	<u>\$254,633</u>	<u>\$254,633</u>	
Amount Financed:	\$3,935,126	\$3,935,126	
Lease Term:	5 Years	6 Years	
First Payment Date:	6/1/2028	5/1/2027	
Payment Frequency:	Semi-Annual	Semi-Annual	
Interest Rate:	4.98%	4.98%	
Payment Amount:	\$382,819.71	\$310,921.32	
Total Payments:	\$3,959,890	\$3,860,977	Without Balloon
Balloon:	\$1,271,673	\$1,271,673	
Balloon Due Date:	10/1/2033	10/1/2033	

Truck funds available after February 1, 2028 to cover escrow discount (24 months)
Escrow discount is a conservative estimate based on today's rate and delivery schedule.
Final amount will be determined at closing.

Qualifications:

1. **Pricing:** This is a lease proposal for the payment stream(s) indicated above. If any of the information identified above are not correct, please advise us so that we can determine if a new proposal is required. Other important elements of this proposal are:

a) **Rate Expiration:** Signing this proposal does not in itself lock in your rate. This lease must be credit approved, contracts properly signed, and the lease funded by Leasing 2 within thirty days from the date of this proposal to protect the rates quoted.

b) **Closing Costs:** There will be no up-front costs of any kind charged by Lessor including closing costs, points, administrative costs, etc. Your attorney may charge you to review the lease documents and complete the opinion letter required with our lease documentation.

c) **Fixed Rates:** Rates are fixed for the entire term.

2. **Type of Lease:** This is a lease-purchase type of financing. After all the lease payments are made, Lessee will own the equipment without further cost.

3. **Financial Reporting:** All city, county and tax districts (including fire districts) will be expected to provide GAAP audited financial reports. All non-profit corporations (vfd's) will be expected to provide IRS 990 federal tax returns. If you do not maintain these types of financial reports, please contact us to discuss.

4. **Vendor Payable / Escrow Account (where applicable):** Proceeds of this lease will be held in a vendor payable account until delivery/acceptance. Projected escrow earnings have been pre-applied to reduce the amount financed. Additional escrow earnings over estimate will accrue to Lessee minus escrow management costs of \$1,000. Truck funds available after February 1, 2028 to cover escrow discount (24 months).

5. **Credit Approval and Documentation:** This is a proposal only, and does not represent a commitment to lease. This financing is subject to credit review and approval and execution of mutually acceptable documentation, including the opinion of lessee's counsel opining that the agreement is legal, valid and binding, and qualified as a tax exempt obligation under the tax reform act of 1986 as amended.

Financing provided by:



Leasing 2, Inc.

Contact: Brad Meyers
Phone: 813-258-9888 x12
Date: January 15, 2026
Email: bmeyers@leasing2.com
Web: www.leasing2fire-ems.com

REQUEST TO PROCEED:
When you are ready to proceed with Leasing 2 towards finalizing this lease financing arrangement, please indicate so by signing below and completing the requested information. We will immediately email you our application. Thank you for your confidence and consideration.
Proposal date: January 15, 2026 Option Chosen: (where applicable)
Upcoming Governing Body meeting date for lease approval:
City of Schenectady, NY
Name of Lessee
Authorized Signature Date
Printed Name Of Authorized Signature Title
Contact Name (If Different Than Authorized Signature) Contact Phone
Contact E-Mail Address Last month of your budget year?
Please complete the above information and fax or email all pages of the proposal to 813-258-9333 / bmeyers@leasing2.com



** Important: A Resolution will be required with the lease contract ** In
the event that you require board action to sign this proposal,
please call us so that we may forward the preferred form for the meeting.

Are you ready to move forward with Leasing 2?
Here is a quick overview of our process
1. Signed Proposal - When you are ready to move forward with Leasing 2, email a scan of the completed and signed proposal back to Leasing 2.
2. Credit Application - A credit application and request for current financial reports will be emailed to the designated contacts upon receipt of the signed proposal. The credit application should be completed and returned promptly to protect your quoted interest rates. Credit approval usually comes within a few days receipt of the completed credit application.
3. Financing Agreement - Once credit approval is accomplished, the financing agreement will be emailed for review and signature. Once the contracts are signed and returned, we are ready for closing.



**CITY OF SCHENECTADY
LEGISLATION REQUEST FORM**

COMMITTEE ASSIGNMENT:

DATE: December 11, 2025

TO: COUNCILMEMBERS

FROM: Maxine Barasch, Corporation Counsel

SUBJECT: An Ordinance Amending Chapter 183 of the Schenectady City Code

Background Information:

Article 222 of the New York State Penal Law now governs offenses relating to Cannabis. Schenectady City Code Chapter 183 currently states Article 221 as the Section of the Penal Law governing offenses involving marijuana. The Schenectady City Code should be amended to mirror the updates within the New York State Penal Law. Also, this section of the code should be amended to include all violations under New York State laws.

Evaluation/Analysis:

The following amendments are recommended for Chapter 183:

Section 183-1(B)(1)(b) is to be amended to recite as follows: Article 222 of the Penal Law (offenses involving marijuana)

Section 183-1(B)(3)(f) is to be amended to recite as follows: Any other violation under the New York State Law and under the City Code of Schenectady

Section 183-2(A) is to be amended to delete the repeated word "In."

Recommendation: Consider the legislation.

LEGISLATION WILL BE PREPARED BY: Law Dept.



**CITY COUNCIL
SCHENECTADY, NEW YORK**

Councilmember

Offered the Following:

An Ordinance to amend Chapter 183, of the Schenectady City Code to reflect the updates in the New York State Penal Law.

The Council of the City of Schenectady in regular meeting convened, ordains as follows:

Section 1. Purpose: To amend the Schenectady City Code to reflect the changes in the New York State Penal Law.

Section 2. Section 183-1(B)(1) of the Schenectady City Code is amended as follows:

Article I. Nuisance Abatement

Section 183-1. Legislative findings; nuisances enumerated; abatement.

A. Declaration of legislative findings.

(1) The Council finds that public nuisances exist in the City of Schenectady in the operation of certain establishments and the use of property in flagrant violation of certain **Penal Law** and Municipal Code provisions, which nuisances substantially and seriously interfere with the interest of the public in the quality of life and total community environment, commerce in the City, property values and the public health, safety and welfare.

(2) The Council further finds that the continued occurrence of such activities and violations is detrimental to the health, safety and welfare of the people of the City of Schenectady and of the businesses thereof and the visitors thereto. It is the purpose of the Council to authorize and empower the Mayor to impose sanctions and penalties for such public nuisances, and such powers of the Mayor may be exercised either in conjunction with or apart from the powers contained in other laws without prejudice to the use of procedures and remedies available under such other laws.

(3) The Council further finds that the sanctions and penalties imposed by the Mayor pursuant to this chapter constitute an additional and appropriate method of law enforcement in response to the proliferation of the above-described public nuisances. The sanctions and penalties are

reasonable and necessary in order to protect the health and safety of the people of the City and to promote the general welfare.

B. Public nuisances defined. For purposes of this section, a public nuisance shall be deemed to exist whenever through violations of any of the following provisions resulting from separate incidents at a building, erection or place, 12 or more points are accumulated within a period of 12 months, or 18 or more points within a period of 24 months, in accordance with the following point system. Where more than one violation occurs during a single incident, the total points for the incident shall be the highest point value assigned to any single violation.

(1) The following violations shall be assigned a point value of six points:

(a) Article 220 of the Penal Law (controlled substances offenses).

(b) Article ~~221~~ 222 of the Penal Law (offenses involving marijuana).

(c) Article 225 of the Penal Law (gambling offenses).

(d) Article 230 of the Penal Law (prostitution offenses).

(e) Sections 165.40, 165.45, 165.50, 165.52 and 165.54 of the Penal Law (criminal possession of stolen property).

(f) The **Alcoholic Beverage Control Law**.

(g) Article 265 of the Penal Law (firearms and other dangerous weapons).

(h) Sections 260.20 and 260.21 of the Penal Law (unlawfully dealing with a child).

(i) Article 263 of the Penal Law (sexual performance by a child).

(j) Section 415-a of the Vehicle and Traffic Law (vehicle dismantlers).

(k) Section 175.10 of the Penal Law (falsifying business records).

(l) Sections 170.65 and 170.70 of the Penal Law (forgery of and illegal possession of a vehicle identification number).

(m) Possession, use, sale or offer for sale of any alcoholic beverage in violation of Article 18 of the Tax Law, or of any cigarette or tobacco products in violation of Article 20 of the Tax Law.

(n) Article 158 of the Penal Law, (welfare fraud).

(o) Article 178 of the Penal Law (criminal diversion of prescription medications and prescriptions).

(p) Section 147 of the Social Services Law (food stamp program fraud).

(q) Any other felony under New York State law.

(r) Chapter 182 of the Code (noise).

(2) The following violations shall be assigned a point value of four points:

(a) Chapter 167 of the Code (housing standards and property maintenance).

(b) Operating a business during hours which the business is required to be closed pursuant to Chapter 264 of the Code (Zoning Ordinance).

(c) Allowing persons on the premises in excess of occupancy limits.

(d) Any other misdemeanor under New York State law.

(3) The following violations shall be assigned a point value of three points:

(a) Chapter 192 of the Code (peace and good order).

(b) Chapter 144 of the Code (dogs and other animals).

(c) Chapter 260 of the Code (weights and measures; trade practices).

(d) Chapter 126 of the Code (alcoholic beverages).

(e) Suffering or permitting the premises to become disorderly, including suffering or permitting fighting or lewdness.

(f) Any other violation under New York State Law or under the City Code of Schenectady.

(4) For purposes of this section, a conviction for an offense in a court of competent jurisdiction or an administrative bureau shall not be required. Instead, the City shall prove by a preponderance of the evidence that the violations have occurred. However, a conviction, as defined and applied in accordance with the provisions of § **1.20** of the Criminal Procedure Law, in any court of competent jurisdiction, or a written acknowledgment of violation in a civil compromise proceeding in the Bureau of Consumer Protection, shall constitute conclusive proof of a violation. Conviction of an attempt to commit a violation of any of the specified provisions shall be considered a conviction for a violation of the specified provision.

C.

Abatement. For the purposes of this chapter, "abatement" shall mean a concerted effort by a person with an interest in a licensed business to severely diminish or eliminate the activity or activities constituting the nuisance found to exist at or within the premises. Abatement may include, by way of example and not exclusion: hiring of security personnel, lighting changes, video or audio monitoring equipment, signage, cooperation with police and other enforcement agencies, bureaus, departments and authorities, eviction or court action.

§ 183-2 Powers of Mayor with respect to public nuisances.

A. In ~~in~~ the event that a licensee does not abate the nuisance, the Mayor may by written order decide to hold a hearing at which he or his designee shall preside. The hearing shall be open to the public, and shall be upon at least five days' notice. At any such hearing or continuation thereof, the licensee shall be entitled to be represented by counsel, and all persons shall have the right to present evidence, witnesses or proof, not limited to that evidence, witnesses or proof entitled to be introduced into courts.

B. In addition to the enforcement procedures established elsewhere, the Mayor or the Mayor's designee, after notice and opportunity for a hearing with respect to a public nuisance, shall be authorized:

- (1)** To order the closing of the building, erection or place to the extent necessary to abate the nuisance;
- (2)** To suspend for a period not to exceed six months or revoke for a period of one year a certificate of use issued for such premises, and to prevent the operator from obtaining a new certificate of use for another location for the period of suspension or revocation;
- (3)** To suspend for a period not to exceed six months or revoke for a period of one year any occupational license or permit issued by the City related to the conduct of a business or trade at the premises, which suspension or revocation shall also apply to any other locations operated by the holder for which the license or permit is required; or
- (4)** Any combination of the above.

C. Service of notice.

(1) Prior to the issuance of orders by the Mayor or the Mayor's designee pursuant to this section, the Mayor or the Mayor's designee shall give notice and opportunity for a hearing to the owner, lessor, lessee and mortgagee of a building, erection or place wherein the public nuisance is being conducted, maintained or permitted. Such notice shall be served upon an owner pursuant to Article 3 of the Civil Practice Law and Rules, upon a lessor or lessee pursuant to § 735 of the Real Property

Actions and Proceedings Law, and upon a mortgage means of certified mail, return receipt requested, sent to the mortgagee's last known address, or by service upon the Clerk of the City if a rental certificate for the building has been issued, provided that any service other than delivery to the person to be served shall be complete immediately upon delivery, mailing or posting without the necessity of filing proof of service with the clerk of any court or agency before the hearing. The person in whose name the real estate affected by the orders of the Mayor or the Mayor's designee as recorded in the office of the County Clerk shall be presumed to be the owner thereof. Proceedings shall be commenced by service of the notice and opportunity for a hearing within 60 days after the occurrence of the most recent violation cited in the notice.

(2) The lack of knowledge of, acquiescence or participation in or responsibility for a public nuisance on the part of the owners, lessors, lessees, mortgagees and all those persons in possession or having charge of as agent or otherwise, or having any interest in the property, real or personal used in conducting or maintaining the public nuisance, shall not be a defense by such owners, lessors and lessees, mortgagees and such other persons.

D. Orders of the Mayor or the Mayor's designee issued pursuant to this section shall be posted at the building, erection or place where a public nuisance exists or is occurring in violation of law and shall be mailed to the owner of record thereof within one business day of the posting.

E. Five business days after the posting of an order issued pursuant to this section and upon the written directive of the Mayor or the Mayor's designee, officers of the Schenectady Police Department are authorized to act upon and enforce such orders.

F. Where the Mayor or the Mayor's designee closes a building, erection or place pursuant to this section, such closing shall be for such period as the Mayor or the Mayor's designee may direct, but in no event shall the closing be for a period of more than one year from the posting of the order pursuant to this section. If the owner, lessor or lessee shall file a bond in an amount determined by the Mayor or the Mayor's designee but which may not exceed the value of the property ordered to be closed and submit proof satisfactory to the Mayor or the Mayor's designee that the nuisance has been abated and will not be created, maintained or permitted for such period of time as the building, erection or place has been directed to be closed by the order of the Mayor or the Mayor's designee, then the Mayor or the Mayor's designee may vacate the provisions of the order that direct the closing of the building, erection or place.

G. A closing directed by the Mayor or the Mayor's designee pursuant to this section shall not constitute an act of possession, ownership or control by the City of the closed premises.

H. It shall be a misdemeanor for any person to use or occupy or to permit any other person to use or occupy any building, erection or place or portion thereof ordered closed by the Mayor or the Mayor's designee. Mutilation or removal of a posted order of the Mayor or the Mayor's designee shall be punishable by a fine of not more than \$250 or by imprisonment not exceeding 15 days, or both, provided that such order contains therein a notice of such penalty.

I. Intentional disobedience or resistance to any provision of the orders issued by the Mayor or the Mayor's designee pursuant to this section, in addition to any other punishment prescribed by law,

shall be punishable by a fine of not more than \$1,000 or by imprisonment not to exceed six months, or both.

J. The Mayor or the Mayor's designee may promulgate rules and regulations to carry out and give full effect to the provisions of this section.

K. If any provision of this section or the application thereof to any person or circumstances is held invalid, the remainder of this section and the application of such provisions to other persons and circumstances shall not be rendered invalid thereby.

L. The Mayor shall prepare a quarterly report to be submitted to City Council summarizing the actions taken under this section and indicating the results of such actions.

Section 3: This Ordinance shall take effect immediately

Approved as Form

__day December 2025

Maxine Barasch, Esq.

Corporation Counsel

New language is underlined.



**CITY OF SCHENECTADY
LEGISLATION REQUEST FORM**

COMMITTEE ASSIGNMENT: Development and Planning

DATE: 12/30/2025

TO: COUNCILMEMBERS

FROM: Alexandria Carver, Director of Development

SUBJECT: Resolution to support Retree Schenectady

Background Information:

ReTree Schenectady is applying to National Grid for participation in the “*10,000 Trees...And Growing!*” Tree Planting Reimbursement Program. This program provides reimbursement funding for eligible tree planting projects that advance environmental sustainability and urban forestry goals.

ReTree Schenectady’s application seeks to include trees planted through 2030, located in neighborhoods within the City of Schenectady. As part of the application requirements, National Grid requires a formal resolution from the City acknowledging municipal support and confirming jurisdiction over the planting locations.

Urban tree planting contributes to improved air quality, mitigation of urban heat island impacts, enhanced stormwater management, and neighborhood beautification. ReTree Schenectady has been an ongoing partner in advancing these objectives through coordinated planting efforts and community engagement throughout the City.

Evaluation/Analysis:

Adoption of this resolution demonstrates the City’s support for continued urban forestry investment and affirms that proposed planting sites are located within City neighborhoods and municipal jurisdiction. This action enables ReTree Schenectady to pursue reimbursement funding without requiring the commitment of City funds.

Recommendation:

It is recommended that City Council adopt a resolution supporting ReTree Schenectady's application to National Grid's "*10,000 Trees...And Growing!*" Tree Planting Reimbursement Program.

LEGISLATION WILL BE PREPARED BY _____



SAMPLE ACCEPTABLE RESOLUTIONS

A resolution in one of the appropriate forms provided below must be passed at an official meeting of the governing body of the applicant and a copy attached to this application. The resolution must be typed on the applicant’s official stationery and should hold the official seal. The name of the applicant must be stated as it is recorded in the incorporation documents. Use the appropriate phrase in bold or brackets, depending on whether the applicant is a not-for-profit corporation or municipality, respectively:

A: MUNICIPAL RESOLUTION

I, *(name)* ,*[the duly elected and qualified secretary]* OR *[the duly qualified and acting clerk]* of the *(municipality)* of *(place)*, New York, do hereby certify that the following resolution was adopted at a *(regular)* *(special)* meeting of the *(governing body)* held on *(date)*, and is *[incorporated in the original minutes of said meeting]* OR *[on file and on record]*, and that said resolution has not been altered, amended or revoked and is in full force and effect.

RESOLVED:

That *(name)*, as *(title)* of *(municipality)* is hereby authorized and directed to file an application for contributory reimbursement funds as part of the “**10,000 Trees...And Growing!**” tree planting program, and upon approval of said request, to enter into and execute a project agreement with National Grid for such financial contribution to this municipality.

(Signature of Secretary)
Seal of Organization

(Signature of Clerk)
Seal of Municipality

Date: _____

B: MUNICIPAL ENDORSEMENT- USE WHEN APPLICANT IS A NOT-FOR-PROFIT ORGANIZATION

Resolution No.: _____

WHEREAS, ReTree Schenectady is applying to National Grid for the “**10,000 Trees...And Growing!**” tree planting reimbursement program to include trees planted through 2030 and to be located in neighborhoods of the City of Schenectady, sites located within the territorial jurisdiction of this *(Board, Council or Legislature)*; and

WHEREAS, as a requirement under the rules of these programs, said not-for-profit corporation must obtain the “approval/endorsement of the governing body of the municipality in which the project will be located”,

NOW, THEREFORE, be it resolved by this august body that the (*Board, Council or Legislature*) of (*municipality*) hereby does approve and endorse the application of ReTree Schenectady to apply for contributory reimbursements under the “**10,000 Trees...And Growing!**” program for a project known as Schenectady Neighborhood Tree Planting and located within this community.

Date of Adoption _____

Certification by Clerk _____

Legislative Request Form

DEPARTMENT OF ENGINEERING

CHRISTOPHER WALLIN, P.E., CITY ENGINEER

COMMITTEE ASSIGNMENT: DATE: February 9, 2026

TO: City Council

FROM: Christopher R. Wallin, P.E., City Engineer

**SUBJECT: Authorize the Issuance of Revocable Permit No. 692 to Riggi & Co. LLC for
Awning that Will Overhang the City's Right-of-Way on the face of the
building at 156 Barrett Street Schenectady, New York**

TO BE PLACED ON COUNCIL AGENDA OF: February 9, 2026

Background Information:

Riggi & Co. LLC would like to install awnings that will overhang the City's right-of-way on the face of the building at 156 Barrett Street Schenectady, New York.

Evaluation/Analysis:

Attached please find the Revocable Permit Application for awnings that will overhang the City's right-of-way on the face of the building at 156 Barrett Street Schenectady, New York.

Recommendation:

Authorize the Issuance of Revocable Permit No. 692 to Riggi & Co. LLC for Awnings that Will Overhang the City's Right-of-Way on the face of the building at 156 Barrett Street Schenectady, New York

LEGISLATION WILL BE PREPARED BY: Engineering

CRW: cd

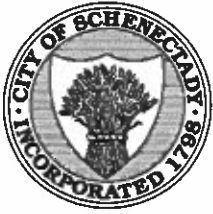

City of Schenectady Department of Engineering

Room 205, City Hall, 105 Jay Street
Schenectady, New York 12305-1938
Office (518) 382-5082 Fax (518) 382-1050

Gary R. McCarthy
Mayor

Christopher R. Wallin, P.E.
City Engineer

REVOCABLE PERMIT NO. 692

The City of Schenectady hereby grants *Revocable Permit No. 692* to *Riggi & Co. LLC* for *Awnings* that will overhang the City's right-of-way on the face of the building at **156 Barrett Street, Schenectady, New York**.

- a) The **Awning** will overhang the City's right of way on the face of the building at **156 Barrett Street, Schenectady, New York**
- b) **Riggi & Co. LLC** shall hold the City, its employees, or agents harmless for any damage to the **Awnings** resulting from their acts in performing their duties.
- c) So long as the **Awnings** remain in the City right-of-way, **Riggi & Co. LLC** shall carry, at **IT'S** expense public liability insurance in an amount not less than \$1,000,000/\$1,000,000 for personal liability and not less than \$1,000,000 for property damage in one accident and \$2,000,000 in the aggregate. The liability policy must the name City of Schenectady as additionally insured to be saved harmless for personal liability and property damage and is subject to the approval of the Corporation Counsel of the City of Schenectady.
- d) The City Engineer of the City of Schenectady reserves the power to revoke the permission granted and to require the removal of the **Awnings** except in case of a dangerous condition which shall be corrected immediately upon notification.
- e) **Riggi & Co. LLC** complies with all rules, regulations and building permits relating to the erection and maintenance of the **Awnings**.

Riggi & Co. LLC agrees to defend, indemnify, and hold harmless the City of Schenectady, their officers, agents and employees from any and against any and all claims, suits, liens, judgments, damages, losses and expenses including reasonable legal fees and costs arising in whole or in part and in any manner from acts, omissions, breach or default of **Riggi & Co. LLC** or their agent, related to their performance related to this revocable permit.

**City of Schenectady
Department of Engineering**

Room 205, City Hall, 105 Jay Street
Schenectady, New York 12305-1938
Office (518) 382-5082 Fax (518) 382-1050

Office Use Only			
Application No.:	_____		
Permit No.:	_____		
Date Issued:	_____		
Liability Insurance	Attached:	_____	On File:

REVOCABLE PERMIT

Instruction:

This application shall be completed in full, either typed or printed clearly in ink, and filed with the City of Schenectady Department of Engineering, at the above address.

Description:

This application shall be used when a property owner or their representative install or places an object in City right-of-way, such as signs, planters, etc. All required information for the object placed in City right-of-way can be found herein and/or within the City of Schenectady's Municipal Code Section §264-63: Zoning Signs, §228-10: Encroaching Structures and Articles. This Permit shall be allowed for as long as the insurance is still in place and require a fee of \$100.00 to be paid in Room 100, City Hall 105 Jay Street, Schenectady, NY 12305.

Any work or obstructions within the City Right-of-way shall require submission of current liability insurance naming the City as additionally insured.

Before any excavation always call Dig Safely New - Call 811

Part I: General Information

1. Item Information

- a. Permit Address 156 BARRETT ST. SCHENECTADY, 12305
- b. Name Permit to be issued to: (Owner/Business/etc.) RIGGI & Co LLC
- c. Object type AWNING

2. Applicant's Information

- a. Applicant's Name: TONI RIGGI
- b. Street Address: 156 BARRETT ST. SCHENECTADY, 12305
- c. City, State, ZIP: _____
- d. Telephone No.: 518. 796. 3484
- e. Fax No.: _____
- f. Emergency Name 24/7: LINDA RIGGI
- g. Emergency Phone #: 518. 792. 4944



Signature:

12.19.25

Date:





CERTIFICATE OF LIABILITY INSURANCE

DATE (MM/DD/YYYY)
12/19/2025

THIS CERTIFICATE IS ISSUED AS A MATTER OF INFORMATION ONLY AND CONFERS NO RIGHTS UPON THE CERTIFICATE HOLDER. THIS CERTIFICATE DOES NOT AFFIRMATIVELY OR NEGATIVELY AMEND, EXTEND OR ALTER THE COVERAGE AFFORDED BY THE POLICIES BELOW. THIS CERTIFICATE OF INSURANCE DOES NOT CONSTITUTE A CONTRACT BETWEEN THE ISSUING INSURER(S), AUTHORIZED REPRESENTATIVE OR PRODUCER, AND THE CERTIFICATE HOLDER.

IMPORTANT: If the certificate holder is an ADDITIONAL INSURED, the policy(les) must have ADDITIONAL INSURED provisions or be endorsed. If SUBROGATION IS WAIVED, subject to the terms and conditions of the policy, certain policies may require an endorsement. A statement on this certificate does not confer rights to the certificate holder in lieu of such endorsement(s).

PRODUCER Marshall+Sterling 110 Main Street Poughkeepsie NY 12601	CONTACT NAME: Allison Williams PHONE (A/C, No, Ext): (845) 454-0800 FAX (A/C, No): E-MAIL ADDRESS: awilliams@marshallsterling.com																					
INSURED Riggi & Co LLC, DBA: Toni's Wine Bar 158 Barrett Street Schenectady NY 12305	<table border="1" style="width: 100%; border-collapse: collapse;"> <tr> <th colspan="2" style="text-align: center;">INSURER(S) AFFORDING COVERAGE</th> <th style="text-align: center;">NAIC #</th> </tr> <tr> <td style="width: 80%;">INSURER A : The Cincinnati Specialty Underwriters Insurance Co</td> <td colspan="2" style="text-align: center;">13037</td> </tr> <tr> <td>INSURER B : Technology Insurance Company</td> <td colspan="2" style="text-align: center;">42376</td> </tr> <tr> <td>INSURER C : Shelter Point Life Ins. Company</td> <td colspan="2"></td> </tr> <tr> <td>INSURER D :</td> <td colspan="2"></td> </tr> <tr> <td>INSURER E :</td> <td colspan="2"></td> </tr> <tr> <td>INSURER F :</td> <td colspan="2"></td> </tr> </table>	INSURER(S) AFFORDING COVERAGE		NAIC #	INSURER A : The Cincinnati Specialty Underwriters Insurance Co	13037		INSURER B : Technology Insurance Company	42376		INSURER C : Shelter Point Life Ins. Company			INSURER D :			INSURER E :			INSURER F :		
INSURER(S) AFFORDING COVERAGE		NAIC #																				
INSURER A : The Cincinnati Specialty Underwriters Insurance Co	13037																					
INSURER B : Technology Insurance Company	42376																					
INSURER C : Shelter Point Life Ins. Company																						
INSURER D :																						
INSURER E :																						
INSURER F :																						

COVERAGES CERTIFICATE NUMBER: CL25121908572 REVISION NUMBER:

THIS IS TO CERTIFY THAT THE POLICIES OF INSURANCE LISTED BELOW HAVE BEEN ISSUED TO THE INSURED NAMED ABOVE FOR THE POLICY PERIOD INDICATED. NOTWITHSTANDING ANY REQUIREMENT, TERM OR CONDITION OF ANY CONTRACT OR OTHER DOCUMENT WITH RESPECT TO WHICH THIS CERTIFICATE MAY BE ISSUED OR MAY PERTAIN, THE INSURANCE AFFORDED BY THE POLICIES DESCRIBED HEREIN IS SUBJECT TO ALL THE TERMS, EXCLUSIONS AND CONDITIONS OF SUCH POLICIES. LIMITS SHOWN MAY HAVE BEEN REDUCED BY PAID CLAIMS.

INSR LTR	TYPE OF INSURANCE	ADDL INSD	SUBR WVD	POLICY NUMBER	POLICY EFF (MM/DD/YYYY)	POLICY EXP (MM/DD/YYYY)	LIMITS												
A	<input checked="" type="checkbox"/> COMMERCIAL GENERAL LIABILITY <input type="checkbox"/> CLAIMS-MADE <input checked="" type="checkbox"/> OCCUR GEN'L AGGREGATE LIMIT APPLIES PER: <input checked="" type="checkbox"/> POLICY <input type="checkbox"/> PRO-JECT <input type="checkbox"/> LOC OTHER:			CSU0268867	10/27/2025	10/27/2026	EACH OCCURRENCE \$ 1,000,000 DAMAGE TO RENTED PREMISES (Ea occurrence) \$ 100,000 MED EXP (Any one person) \$ Excluded PERSONAL & ADV INJURY \$ 1,000,000 GENERAL AGGREGATE \$ 2,000,000 PRODUCTS - COMP/OP AGG \$ 2,000,000 Liquor Liability \$ 1,000,000												
	AUTOMOBILE LIABILITY <input type="checkbox"/> ANY AUTO <input type="checkbox"/> OWNED AUTOS ONLY <input type="checkbox"/> SCHEDULED AUTOS <input type="checkbox"/> HIRED AUTOS ONLY <input type="checkbox"/> NON-OWNED AUTOS ONLY						COMBINED SINGLE LIMIT (Ea accident) \$ BODILY INJURY (Per person) \$ BODILY INJURY (Per accident) \$ PROPERTY DAMAGE (Per accident) \$												
	UMBRELLA LIAB <input type="checkbox"/> OCCUR EXCESS LIAB <input type="checkbox"/> CLAIMS-MADE DED RETENTION \$						EACH OCCURRENCE \$ AGGREGATE \$												
B	WORKERS COMPENSATION AND EMPLOYERS' LIABILITY ANY PROPRIETOR/PARTNER/EXECUTIVE OFFICER/MEMBER EXCLUDED? (Mandatory in NH) If yes, describe under DESCRIPTION OF OPERATIONS below	Y/N	N/A	TWC4686914	09/19/2025	09/19/2026	<table border="1" style="width: 100%; border-collapse: collapse;"> <tr> <td style="width: 5%;">PER STATUTE</td> <td style="width: 5%;">OTH-ER</td> <td style="width: 90%;"></td> </tr> <tr> <td colspan="2"></td> <td>E.L. EACH ACCIDENT \$ 1,000,000</td> </tr> <tr> <td colspan="2"></td> <td>E.L. DISEASE - EA EMPLOYEE \$ 1,000,000</td> </tr> <tr> <td colspan="2"></td> <td>E.L. DISEASE - POLICY LIMIT \$ 1,000,000</td> </tr> </table>	PER STATUTE	OTH-ER				E.L. EACH ACCIDENT \$ 1,000,000			E.L. DISEASE - EA EMPLOYEE \$ 1,000,000			E.L. DISEASE - POLICY LIMIT \$ 1,000,000
PER STATUTE	OTH-ER																		
		E.L. EACH ACCIDENT \$ 1,000,000																	
		E.L. DISEASE - EA EMPLOYEE \$ 1,000,000																	
		E.L. DISEASE - POLICY LIMIT \$ 1,000,000																	
C	NYS Disability and Paid Family Leave			D754191	09/19/2025	09/19/2026	Statutory Limits												

DESCRIPTION OF OPERATIONS / LOCATIONS / VEHICLES (ACORD 101, Additional Remarks Schedule, may be attached if more space is required)

CERTIFICATE HOLDER City of Schenectady Department of Engineering City Hall, Room 205 105 Jay Street Schenectady NY 12305-1938	CANCELLATION SHOULD ANY OF THE ABOVE DESCRIBED POLICIES BE CANCELLED BEFORE THE EXPIRATION DATE THEREOF, NOTICE WILL BE DELIVERED IN ACCORDANCE WITH THE POLICY PROVISIONS. AUTHORIZED REPRESENTATIVE
--	--

Additional Named Insureds

Other Named Insureds

T&T Riggi LLC	Limited Liability Company, Additional Named Insured
Toni's Wine Bar	Doing Business As

ADDITIONAL COVERAGES

Ref #	Description DTEC	Coverage Code DTEC	Form No.	Edition Date
Limit 1	Limit 2	Limit 3	Deductible Amount	Deductible Type
				Premium \$2.00
Ref #	Description County Tax Surcharge 1	Coverage Code COX01	Form No.	Edition Date
Limit 1	Limit 2	Limit 3	Deductible Amount	Deductible Type
				Premium \$31.00
Ref #	Description Expense constant	Coverage Code EXCNT	Form No.	Edition Date
Limit 1	Limit 2	Limit 3	Deductible Amount	Deductible Type
				Premium \$200.00
Ref #	Description	Coverage Code	Form No.	Edition Date
Limit 1	Limit 2	Limit 3	Deductible Amount	Deductible Type
				Premium
Ref #	Description	Coverage Code	Form No.	Edition Date
Limit 1	Limit 2	Limit 3	Deductible Amount	Deductible Type
				Premium
Ref #	Description	Coverage Code	Form No.	Edition Date
Limit 1	Limit 2	Limit 3	Deductible Amount	Deductible Type
				Premium
Ref #	Description	Coverage Code	Form No.	Edition Date
Limit 1	Limit 2	Limit 3	Deductible Amount	Deductible Type
				Premium
Ref #	Description	Coverage Code	Form No.	Edition Date
Limit 1	Limit 2	Limit 3	Deductible Amount	Deductible Type
				Premium
Ref #	Description	Coverage Code	Form No.	Edition Date
Limit 1	Limit 2	Limit 3	Deductible Amount	Deductible Type
				Premium
Ref #	Description	Coverage Code	Form No.	Edition Date
Limit 1	Limit 2	Limit 3	Deductible Amount	Deductible Type
				Premium
Ref #	Description	Coverage Code	Form No.	Edition Date
Limit 1	Limit 2	Limit 3	Deductible Amount	Deductible Type
				Premium

OFADTLCV

Copyright 2001, AMS Services, Inc.

Legislative Request Form

DEPARTMENT OF ENGINEERING

CHRISTOPHER WALLIN, P.E., CITY ENGINEER

COMMITTEE ASSIGNMENT: DATE: February 9, 2026

TO: City Council

FROM: Christopher R. Wallin, P.E., City Engineer

SUBJECT: Authorize the Issuance of Revocable Permit No. 693 to Sweet Sprig LLC for a Sign & Awning that Will Overhang the City's Right-of-Way on the face of the building at 166 Jay Street Schenectady, New York

TO BE PLACED ON COUNCIL AGENDA OF: February 9, 2026

Background Information:

Sweet Sprig LLC would like to install a sign and awning that will overhang the City's right-of-way on the face of the building at 166 Jay Street Schenectady, New York.

Evaluation/Analysis:

Attached please find the Revocable Permit Application for the sign and awning that will overhang the City's right-of-way on the face of the building at 166 Jay Street Schenectady, New York.

Recommendation:

Authorize the Issuance of Revocable Permit No. 693 to Sweet Sprig LLC for a Sign & Awning that Will Overhang the City's Right-of-Way on the face of the building at 166 Jay Street Schenectady, New York

LEGISLATION WILL BE PREPARED BY: Engineering

CRW: cd



City of Schenectady Department of Engineering

Room 205, City Hall, 105 Jay Street
Schenectady, New York 12305-1938
Office (518) 382-5082 Fax (518) 382-1050

Gary R. McCarthy
Mayor

Christopher R. Wallin, P.E.
City Engineer

REVOCABLE PERMIT NO. 693

The City of Schenectady hereby grants *Revocable Permit No. 693* to *Sweet Sprig LLC* for **Sign & Awnings** that will overhang the City's right-of-way on the face of the building at **166 Jay Street, Schenectady, New York**.

- a) The **Sign & Awning** will overhang the City's right of way on the face of the building at **166 Jay Street, Schenectady, New York**
- b) **Sweet Sprig LLC** shall hold the City, its employees, or agents harmless for any damage to the **Sign & Awnings** resulting from their acts in performing their duties.
- c) So long as the **Sign & Awnings** remain in the City right-of-way, **Sweet Sprig LLC** shall carry, at IT'S expense public liability insurance in an amount not less than \$1,000,000/\$1,000,000 for personal liability and not less than \$1,000,000 for property damage in one accident and \$2,000,000 in the aggregate. The liability policy must the name City of Schenectady as additionally insured to be saved harmless for personal liability and property damage and is subject to the approval of the Corporation Counsel of the City of Schenectady.
- d) The City Engineer of the City of Schenectady reserves the power to revoke the permission granted and to require the removal of the **Sign & Awnings** except in case of a dangerous condition which shall be corrected immediately upon notification.
- e) **Sweet Sprig LLC** complies with all rules, regulations and building permits relating to the erection and maintenance of the **Sign & Awnings**.

Sweet Sprig LLC agrees to defend, indemnify, and hold harmless the City of Schenectady, their officers, agents and employees from any and against any and all claims, suits, liens, judgments, damages, losses and expenses including reasonable legal fees and costs arising in whole or in part and in any manner from acts, omissions, breach or default of **Sweet Sprig LLC** or their agent, related to their performance related to this revocable permit.

**City of Schenectady
Department of Engineering**

Room 205, City Hall, 105 Jay Street
Schenectady, New York 12305-1938
Office (518) 382-5082 Fax (518) 382-1050

Office Use Only			
Application No.:	_____		
Permit No.:	_____		
Date Issued:	_____		
Liability Insurance	Attached:	<input type="checkbox"/>	On File:

REVOCABLE PERMIT

Instruction:

This application shall be completed in full, either typed or printed **clearly** in ink, and filed with the City of Schenectady Department of Engineering, at the above address.

Description:

This application shall be used when a property owner or their representative install or places an object in City right-of-way, such as signs, planters, etc. All required information for the object placed in City right-of-way can be found herein and/or within the City of Schenectady's Municipal Code Section [§264-63: Zoning Signs](#), [§228-10: Encroaching Structures and Articles](#). This Permit shall be allowed for as long as the insurance is still in place and require a fee of **\$100.00** to be paid in Room 100, City Hall 105 Jay Street, Schenectady, NY 12305.

Any work or obstructions within the City Right-of-way shall require submission of current liability insurance naming the City as additionally insured.

Before any excavation always call Dig Safely New - Call 811

Part I: General Information

- 1. Item Information
 - a. Permit Address 166 Jay St, Schenectady NY 12305
 - b. Name Permit to be issued to:(Owner/Business/etc.) Sweet Sprig LLC
 - c. Object type Blade Sign and Awning

- 2. Applicant's Information
 - a. Applicant's Name: Leah LaFera
 - b. Street Address: 150 1/2 Front St-Unit 7
 - c. City, State, ZIP: Schenectady, NY 12305
 - d. Telephone No.: 845-532-1135
 - e. Fax No.: _____
 - f. Emergency Name 24/7: Sharon LaFera
 - g. Emergency Phone #: 845-657-3374



Signature:

01/07/2026

Date:

PART II PERMIT APPLICATION SKETCH
SAMPLE

Applicant: Leah LaFera

Work Site Address: 166 Jay St, Schenectady NY 12305

Is there alternate side parking on street: Yes No

Phone No.: 845-532-1135 Fee: \$100

Date: 1/7/26

LOCATION OF WORK

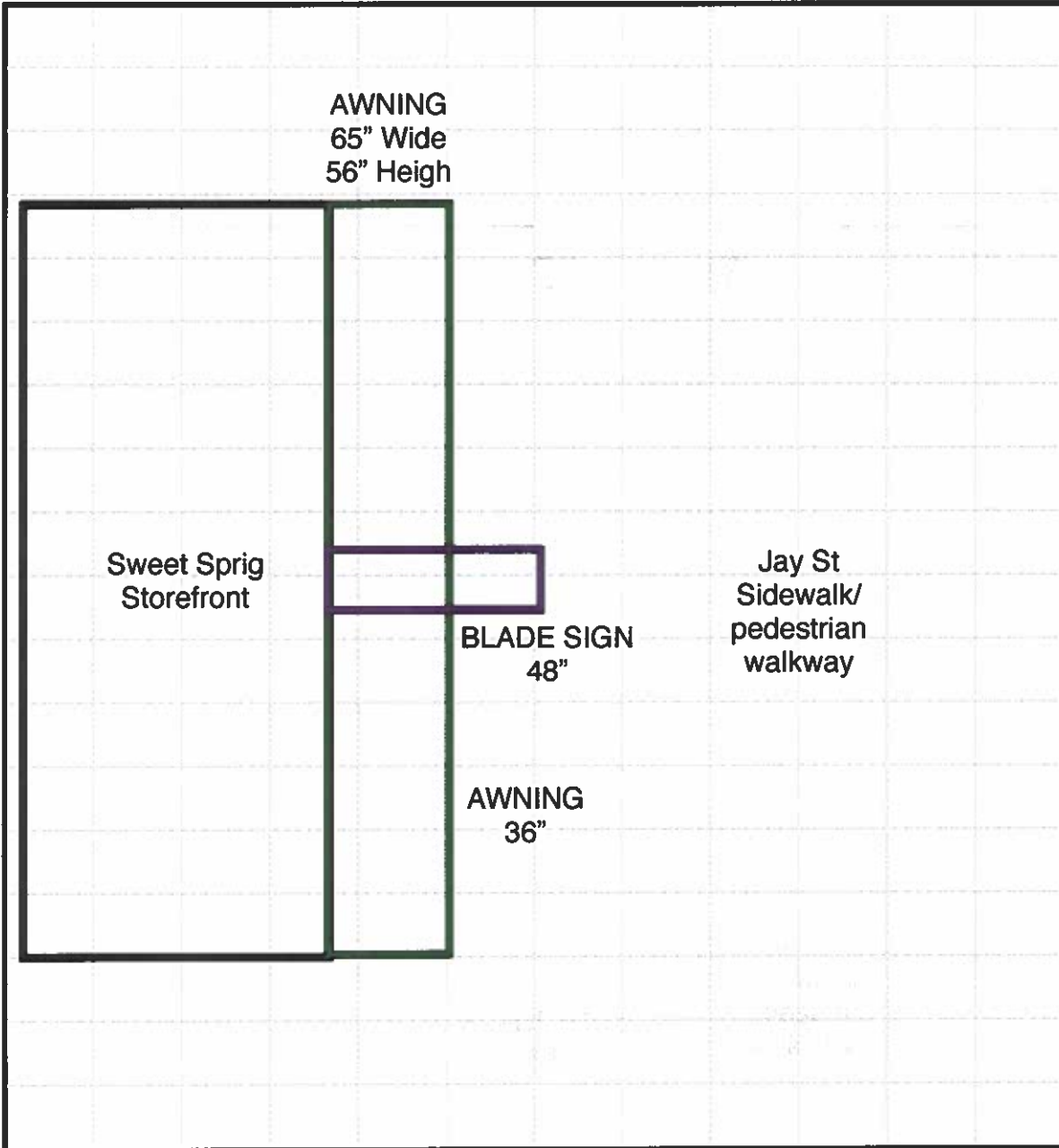



CERTIFICATE OF LIABILITY INSURANCE

DATE (MM/DD/YYYY)
01/07/2026

THIS CERTIFICATE IS ISSUED AS A MATTER OF INFORMATION ONLY AND CONFERS NO RIGHTS UPON THE CERTIFICATE HOLDER. THIS CERTIFICATE DOES NOT AFFIRMATIVELY OR NEGATIVELY AMEND, EXTEND OR ALTER THE COVERAGE AFFORDED BY THE POLICIES BELOW. THIS CERTIFICATE OF INSURANCE DOES NOT CONSTITUTE A CONTRACT BETWEEN THE ISSUING INSURER(S), AUTHORIZED REPRESENTATIVE OR PRODUCER, AND THE CERTIFICATE HOLDER.

IMPORTANT: If the certificate holder is an ADDITIONAL INSURED, the policy(ies) must be endorsed. If SUBROGATION IS WAIVED, subject to the terms and conditions of the policy, certain policies may require an endorsement. A statement on this certificate does not confer rights to the certificate holder in lieu of such endorsement(s).

PRODUCER Veracity Insurance Solutions, LLC. Pleasant Grove, UT, 84062	CONTACT NAME: Veracity Insurance Solutions, LLC PHONE (A/C, No, Ext): (844) 520-6989 FAX (A/C, No): E-MAIL ADDRESS: info@soepguldinsurance.com	
	INSURED Sweet Sprig LLC, DBA Sweet Sprig 150 1/2 Front st-Unit 7 Schenectady, NY, 12305	INSURER(S) AFFORDING COVERAGE INSURER A: Great American Alliance Insurance Company

COVERAGES	CERTIFICATE NUMBER:	REVISION NUMBER:
------------------	----------------------------	-------------------------

THIS IS TO CERTIFY THAT THE POLICIES OF INSURANCE LISTED BELOW HAVE BEEN ISSUED TO THE INSURE BELOW HAVE BEEN ISSUED TO THE INSURED NAMED ABOVE FOR THE PO INDICATED NOTWITHSTANDING ANY REQUIREMENT, TERM OR CONDITION OF ANY CONTRACT OR OTHER DOCUMENT WITH RESPECT TO WHICH THIS CERTIFICATE MAY BE ISSUED OR MAY PERTAIN, THE INSURANCE AFFORDED BY THE POLICIES DESCRIBED HEREIN IS SUBJECT TO ALL THE TERMS, EXCLUSIONS AND CONDITIONS OF SUCH POLICIES. LIMITS SHOWN MAY HAVE BEEN REDUCED BY PAID CLAIMS.

INSR LTR	TYPE OF INSURANCE	ADDL INSR	SUBR WVR	POLICY NUMBER	POLICY EFF (MM/DD/YYYY)	POLICY EXP (MM/DD/YYYY)	LIMITS
A	GENERAL LIABILITY <input checked="" type="checkbox"/> COMMERCIAL GENERAL LIABILITY CLAIMS-MADE <input checked="" type="checkbox"/> OCCUR <input checked="" type="checkbox"/> PROFESSIONAL LIABILITY (CLAIMS-MADE FORM) GENL AGGREGATE LIMIT APPLIES PER <input checked="" type="checkbox"/> POLICY <input type="checkbox"/> PROJECT <input type="checkbox"/> LOC	<input checked="" type="checkbox"/>	<input type="checkbox"/>	PLF197508-HSCG039980	07/10/2025	07/10/2026	EACH OCCURRENCE \$1,000,000 DAMAGE TO RENTED PREMISES (Ea occurrence) \$300,000 MED EXP (Any one person) \$5,000 PERSONAL & ADV INJURY \$INCLUDED GENERAL AGGREGATE \$2,000,000 PRODUCTS COMP/OP AGG \$2,000,000
	AUTOMOBILE LIABILITY <input type="checkbox"/> ANY AUTO <input type="checkbox"/> ALL OWNED AUTOS <input type="checkbox"/> SCHEDULED AUTOS <input type="checkbox"/> HIRED AUTOS <input type="checkbox"/> NON-OWNED AUTOS	<input type="checkbox"/>	<input type="checkbox"/>				
	<input type="checkbox"/> UMBRELLA LIAB <input type="checkbox"/> OCCUR <input type="checkbox"/> EXCESS LIAB <input type="checkbox"/> CLAIMS-MADE <input type="checkbox"/> DED <input type="checkbox"/> RETENTION \$	<input type="checkbox"/>	<input type="checkbox"/>				EACH OCCURRENCE 0 AGGREGATE 0 \$
	WORKERS COMPENSATION AND EMPLOYERS' LIABILITY ANY PROPRIETOR/PARTNER/EXECUTIVE OFFICE/MEMBER EXCLUDED (Mandatory in NH) <input type="checkbox"/> If yes describe under DESCRIPTION OF OPERATIONS below	<input type="checkbox"/>	N/A				<input type="checkbox"/> WC STATUTORY LIMITS <input type="checkbox"/> OTHER \$ E.L. EACH ACCIDENT \$ E.L. DISEASE EA EMPLOYEE \$ E.L. DISEASE POLICY LIMIT \$
A	PROFESSIONAL LIABILITY	<input checked="" type="checkbox"/>	<input type="checkbox"/>	PLF197508-HSCG039980	07/10/2025	07/10/2026	200000

DESCRIPTION OF OPERATIONS / LOCATIONS / VEHICLES (Attach ACORD 101, Additional Remarks Schedule, if more space required)
It is understood and agreed that the Certificate Holder is named as Additional Insured per attached CG 20 26 (Ed. 04 13) - Additional Insured - Designated Person or Organization subject to all policy terms, conditions, and exclusions.

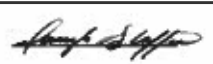
CERTIFICATE HOLDER City of Schenectady 105 Jay St Schenectady, NY, 12305	CANCELLATION SHOULD ANY OF THE ABOVE DESCRIBED POLICIES BE CANCELLED BEFORE THE EXPIRATION DATE THEREOF, NOTICE WILL BE DELIVERED IN ACCORDANCE WITH THE POLICY PROVISIONS. AUTHORIZED REPRESENTATIVE 
--	--

1988-2014 ACORD CORPORATION. All rights reserved.

Awning replaces the existing awning by the same exact company with the same exact dimensions. Only difference is the coloring and text on the awning. The awning is 65" wide by 56" high, with a 36" projection. 9 foot clearance from bottom of valance to sidewalk.

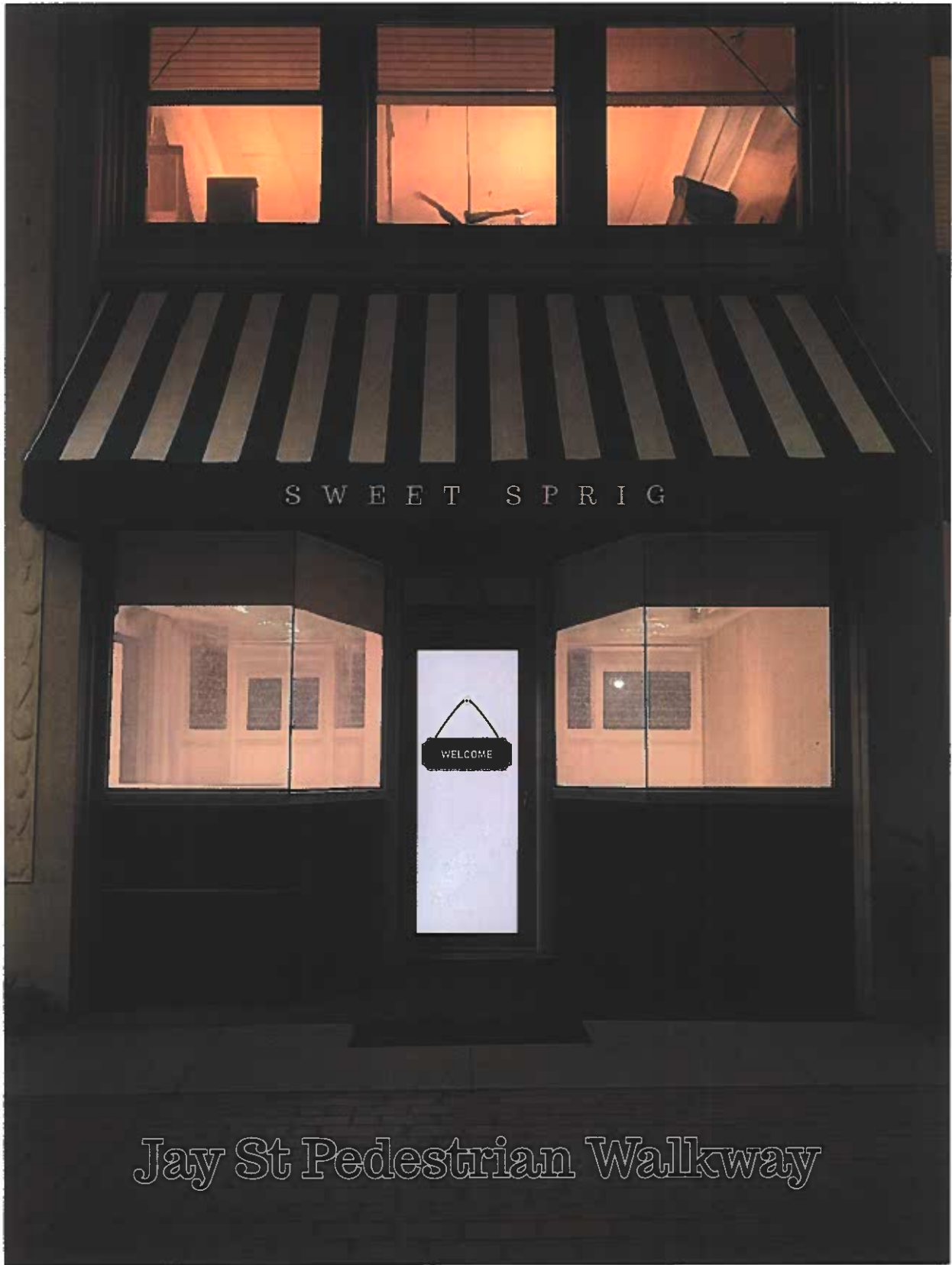

Close-up of the design

Outdoor wooden blade sign is 19x24 " and will be hung on the existing rod structure above the entryway to the shop that the previous tenant used. This is well mounted and held steady with additional tension cable wires anchoring it to the building.

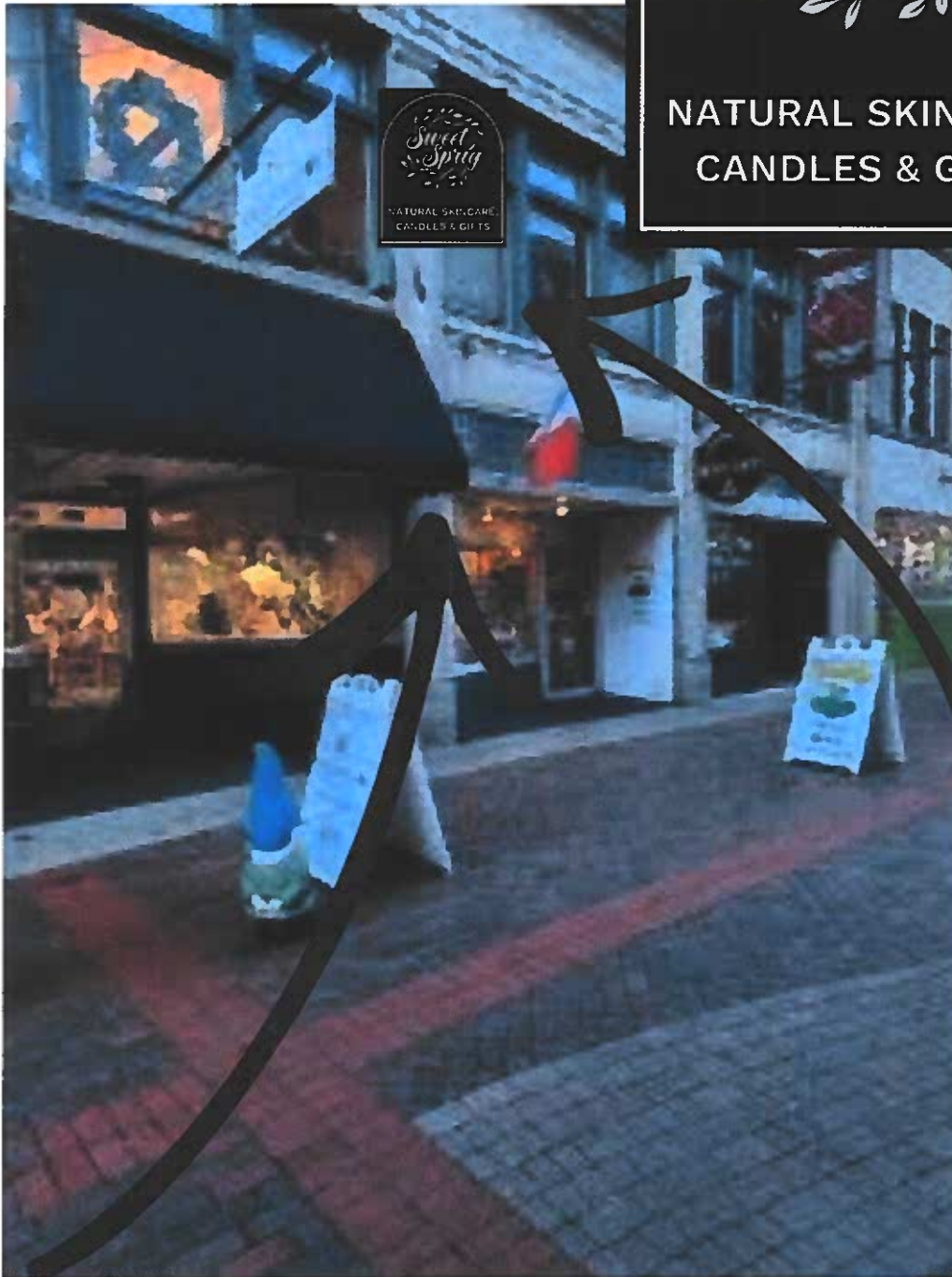

Our sign will go where the previous tenant had her wooden blade sign

Previous awning was black, our will be a tasteful green and white stripe as a nod to historic victorian era awnings.

Legislative Request Form

DEPARTMENT OF ENGINEERING
CHRISTOPHER WALLIN, P.E., CITY ENGINEER

COMMITTEE ASSIGNMENT:

DATE: February 9, 2026

TO: City Council

FROM: Christopher R. Wallin, P.E., City Engineer

SUBJECT: Award Bid and Contract for the “Craig Street Pavement and Bridge Rehabilitation” to Carver Construction Inc. in the total amount of \$14,972,174.00.

TO BE PLACED ON COUNCIL AGENDA OF: February 9, 2026

Background Information:

The Department of Engineering in cooperation with the Development Department and the Capital Region Transportation Council have been working with the community, City Council and Mayor for over eight years on the improvements to the Craig Street corridor between Albany Street and Main Street. The first step was the creation of a multi-faceted linkage study, completed in December of 2019. Since that time the City has been actively pursuing funding for the construction of project as imagined in the approved linkage study.

Evaluation/Analysis:

The Engineering Department solicited and received bids for the “Craig Street Pavement and Bridge Rehabilitation” project. A low bid was received on January 21, 2026, from Carver Construction Inc. in the amount of \$14,972,174.00. Financing for this project is to be paid through a combination of Federal, State and Local funds.

Recommendation:

Authorize the Mayor to enter into a contract with Carver Construction Inc. for the “Craig Street Pavement and Bridge Rehabilitation” in the amount of \$14,972,174.00.

LEGISLATION WILL BE PREPARED BY: Engineering

CRW: cd

BID SUMMARY TABULATION SHEET

DEPARTMENT OF ENGINEERING

BUREAU OF CONSTRUCTION AND DESIGN

Received by the COMMITTEE ON BIDS of The City of Schenectady, NY at 10:30 A.M. Eastern Standard Time on the **21st** day of **January, 2026**.

Bids for: "**Craig Street & Bridge Rehabilitation PIN 1761.69**"

PAY ITEM No.	PAY ITEM DESCRIPTION	QUANTITY	UNIT	UNIT PRICE	BIDDER No. 1 EXTENSION	UNIT PRICE	BIDDER No. 2 EXTENSION	UNIT PRICE	BIDDER No. ___ EXTENSION
2	CLEARING AND GRUBBING	1	LS	\$7,500.00	\$7,500.00	\$75,000.00	\$75,000.00		
4	UNCLASSIFIED EXCAVATION AND DISPOSAL	13363	CY	\$49.00	\$654,787.00	\$85.00	\$1,135,855.00		
6	EMBANKMENT IN PLACE	1600	CY	\$39.00	\$62,400.00	\$60.00	\$96,000.00		
8	SELECT GRANULAR FILL	2160	CY	\$48.00	\$103,680.00	\$185.00	\$399,600.00		
10	SELECT STRUCTURE FILL	287	CY	\$123.00	\$35,301.00	\$185.00	\$53,095.00		
12	SHOULDER BACKUP MATERIAL	20	TON	\$129.00	\$2,580.00	\$90.00	\$1,800.00		
14	CONTROLLED LOW STRENGTH MATERIAL (CLSM)	39	CY	\$711.00	\$27,729.00	\$500.00	\$19,500.00		
16	STRUCTURE EXCAVATION	205	CY	\$134.00	\$27,470.00	\$150.00	\$30,750.00		
18	TRENCH AND CULVERT EXCAVATION	5230	CY	\$81.00	\$423,630.00	\$150.00	\$784,500.00		
20	CONDUIT EXCAVATION AND BACKFILL INCLUDING SURFACE RESTORATION	3801	LF	\$26.00	\$98,826.00	\$27.00	\$102,627.00		
22	TEST PIT EXCAVATION	87	EA	\$1,048.00	\$91,176.00	\$650.00	\$56,550.00		
24	GEOTEXTILE SEPARATION	12370	SY	\$1.00	\$12,370.00	\$3.00	\$37,110.00		
26	PREFABRICATED COMPOSITE STRUCTURAL DRAIN	73	SY	\$30.00	\$2,190.00	\$50.00	\$3,650.00		
28	STORMWATER TREATMENT SYSTEM SWTD - MAXIMUM TREATMENT FLOW RATE OVER 7.0 CFS UP TO 10.0 CFS	1	EA	\$70,425.00	\$70,425.00	\$65,000.00	\$65,000.00		
30	STORMWATER TREATMENT SYSTEM SWTD - MAXIMUM TREATMENT FLOW RATE OVER 15.0 CFS UP TO 25.0 CFS	1	EA	\$103,706.00	\$103,706.00	\$95,000.00	\$95,000.00		
32	MULCH - TEMPORARY	5176	SY	\$0.01	\$51.76	\$1.40	\$7,246.40		
34	SEED AND MULCH - TEMPORARY	2588	SY	\$0.01	\$25.88	\$1.80	\$4,658.40		
36	SEDIMENT FILTER LOG-TEMPORARY,12"	1410	LF	\$25.00	\$35,250.00	\$7.50	\$10,575.00		
38	SUBBASE COURSE, TYPE 2	5771	CY	\$89.00	\$513,619.00	\$150.00	\$865,650.00		
42	TRUING & LEVELING F9, ASPHALT, 70 SERIES COMPACTION	69	TON	\$199.00	\$13,731.00	\$380.00	\$26,220.00		
44	9.5 F3 TOP COURSE ASPHALT, 70 SERIES COMPACTION	1480	TON	\$140.00	\$207,200.00	\$185.00	\$273,800.00		
46	19 F9 BINDER COURSE ASPHALT, 70 SERIES COMPACTION	1855	TON	\$133.00	\$246,715.00	\$145.00	\$268,975.00		
48	25 F9 BINDER COURSE ASPHALT, 70 SERIES COMPACTION	2088	TON	\$124.00	\$258,912.00	\$142.00	\$296,496.00		
BIDDER No.	COMPANY NAME		ADDRESS			C.A.P.	SECURITY DEPOSIT		
1	Carver Construction, Inc.		26 Corporate Circle, Albany, NY 12203			N/A	Bid Bond		
2	James H Maloy & Sons, Inc.		PO Box 11016, Loudonville, NY 12211			N/A	Bid Bond		

PAY ITEM No.	PAY ITEM DESCRIPTION	QUANTITY	UNIT	UNIT PRICE	BIDDER No. 1 EXTENSION	UNIT PRICE	BIDDER No. 2 EXTENSION	UNIT PRICE	BIDDER No. ___ EXTENSION
50	19 F9 TEMPORARY BINDER COURSE ASPHALT, 80 SERIES COMPACTION	129	TON	\$337.00	\$43,473.00	\$380.00	\$49,020.00		
52	37.5 F9 TEMPORARY BASE COURSE ASPHALT, 80 SERIES COMPACTION	34	TON	\$367.00	\$12,478.00	\$380.00	\$12,920.00		
54	STRAIGHT TACK COAT	1450	GAL	\$17.00	\$24,650.00	\$16.00	\$23,200.00		
56	ASPHALT PAVEMENT JOINT ADHESIVE	14680	LF	\$1.00	\$14,680.00	\$1.10	\$16,148.00		
58	MISCELLANEOUS COLD MILLING OF BITUMINOUS CONCRETE	1471	SY	\$11.00	\$16,181.00	\$10.00	\$14,710.00		
60	MISCELLANEOUS COLD MILLING OF PORTLAND CEMENT CONCRETE	1053	SY	\$29.00	\$30,537.00	\$22.00	\$23,166.00		
62	SHIELDS AND SHORING	10840	SF	\$0.01	\$108.40	\$1.00	\$10,840.00		
64	CONCRETE FOR STRUCTURES, PERFORMANCE	187	CY	\$2,357.00	\$440,759.00	\$2,300.00	\$430,100.00		
66	STAIRWAY FOR FILL TYPE RETAINING WALL (0 FT. - 6 FT.)	15	EA	\$1,200.00	\$18,000.00	\$2,000.00	\$30,000.00		
68	ARCHITECTURAL TREATMENT - VERTICAL CONCRETE SURFACES	240	SF	\$24.00	\$5,760.00	\$40.00	\$9,600.00		
70	CONCRETE FOR STRUCTURES, (REINFORCEMENT INCLUDED & NO BAR LIST IN PLANS)	11	CY	\$3,609.00	\$39,699.00	\$2,600.00	\$28,600.00		
72	FOOTING CONCRETE, (REINFORCEMENT INCLUDED & NO BAR LIST IN PLANS)	28	CY	\$3,369.00	\$94,332.00	\$2,800.00	\$78,400.00		
74	PERFORMANCE CONCRETE QUALITY ADJUSTMENT - FOOTING	1	QU	\$9.00	\$9.00	\$9.00	\$9.00		
76	PERFORMANCE CONCRETE QUALITY ADJUSTMENT -	1	QU	\$7.97	\$7.97	\$7.97	\$7.97		
78	EPOXY-COATED BAR REINFORCEMENT FOR STRUCTURES	22500	LB	\$4.00	\$90,000.00	\$2.40	\$54,000.00		
80	STUD SHEAR CONNECTORS FOR BRIDGES	384	EA	\$30.00	\$11,520.00	\$20.00	\$7,680.00		
82	STRUCTURAL APPROACH SLAB WITH INTEGRAL WEARING SURFACE TYPE 3 FRICTION	228	SY	722	\$164,616.00	600	\$136,800.00		
84	SUPERSTRUCTURE SLAB WITH INTEGRAL WEARING SURFACE BOTTOM FORMWORK REQUIRED - TYPE 3 FRICTION	44	SY	\$1,504.00	\$66,176.00	\$870.00	\$38,280.00		
86	SIDEWALKS AND SAFETY WALKS	324	SY	\$270.00	\$87,480.00	\$200.00	\$64,800.00		
88	ULTRA-HIGH PERFORMANCE CONCRETE LINK SLAB	320	CF	\$842.00	\$269,440.00	\$500.00	\$160,000.00		
90	PERFORMANCE CONCRETE QUALITY ADJUSTMENT - SUPERSTRUCTURE & APPROACH SLAB	1	QU	\$11.51	\$11.51	\$11.51	\$11.51		
92	LONGITUDINAL SAWCUT GROOVING OF STRUCTURAL SLAB SURFACE	1251	SY	\$15.00	\$18,765.00	\$15.00	\$18,765.00		
94	PROTECTIVE SEALING OF STRUCTURAL CONCRETE ON NEW BRIDGE, DECKS & BRIDGE DECK OVERLAYS	12350	SF	\$1.00	\$12,350.00	\$0.90	\$11,115.00		
96	PROTECTIVE SEALING OF NEW STRUCTURAL CONCRETE	2855	SF	\$1.00	\$2,855.00	\$0.90	\$2,569.50		
98	STONE VENEER	115	SF	\$180.00	\$20,700.00	\$200.00	\$23,000.00		
100	TYPE E.B. FIXED BEARING (56 TO 111 KIPS)	8	EA	\$6,016.00	\$48,128.00	\$3,100.00	\$24,800.00		
102	TYPE E.B EXPANSION BEARING (56 TO 111 KIPS)	56	EA	\$6,016.00	\$336,896.00	\$2,800.00	\$156,800.00		
104	ARMORLESS BRIDGE JOINT SYSTEM	53	LF	\$601.00	\$31,853.00	\$640.00	\$33,920.00		
BIDDER No.	COMPANY NAME				ADDRESS		C.A.P.	SECURITY DEPOSIT	
1	Carver Construction, Inc.				26 Corporate Circle, Albany, NY 12203		N/A	Bid Bond	
2	James H Maloy & Sons, Inc.				PO Box 11016, Loudonville, NY 12211		N/A	Bid Bond	
							N/A		

BID SUMMARY TABULATION SHEET

DEPARTMENT OF ENGINEERING

BUREAU OF CONSTRUCTION AND DESIGN

Received by the COMMITTEE ON BIDS of The City of Schenectady, NY at 10:30 A.M. Eastern Standard Time on the 21st day of January, 2026.

Bids for: "Craig Street & Bridge Rehabilitation PIN 1761.69"

PAY ITEM	PAY ITEM DESCRIPTION	QUANTITY	UNIT	UNIT PRICE	BIDDER No. 1	UNIT PRICE	BIDDER No. 2	UNIT PRICE	BIDDER No. ___
106	STEEL BRIDGE RAILING (FOUR RAIL)	783	LF	\$321.00	\$251,343.00	\$400.00	\$313,200.00		
108	TRANSITION BRIDGE RAILING	175	LF	\$243.00	\$42,525.00	\$220.00	\$38,500.00		
110	PEDESTRIAN AND BICYCLE RAILING (FOUR-RAIL)	309	LF	\$197.00	\$60,873.00	\$165.00	\$50,985.00		
112	LEAD EXPOSURE CONTROL PLAN	1	LS	\$3,008.00	\$3,008.00	\$11,000.00	\$11,000.00		
114	MEDICAL TESTING	3000	D&C	\$1.00	\$3,000.00	\$1.00	\$3,000.00		
116	PERSONAL EXPOSURE MONITORING SAMPLE ANALYSIS	3000	D&C	\$1.00	\$3,000.00	\$1.00	\$3,000.00		
118	DECONTAMINATION FACILITIES	5	CW	\$12.00	\$60.00	\$500.00	\$2,500.00		
120	CLASS A CONTAINMENT FOR PAINT REMOVAL	1	LS	\$128,748.00	\$128,748.00	\$60,000.00	\$60,000.00		
122	DISPOSAL OF HAZARDOUS PAINT WASTE CONTAINING LEAD	5900	LB	\$1.00	\$5,900.00	\$0.50	\$2,950.00		
124	STRUCTURAL STEEL PAINTING FIELD APPLIED, TOTAL REMOVAL	1	LS	\$302,620.00	\$302,620.00	\$700,000.00	\$700,000.00		
126	REMOVAL OF STRUCTURAL CONCRETE	184	CY	\$3,128.00	\$575,552.00	\$1,400.00	\$257,600.00		
128	REMOVAL OF CONCRETE APPROACH SLAB	2344	SF	\$14.00	\$32,816.00	\$8.00	\$18,752.00		
130	REMOVAL AND REPLACEMENT OF STRUCTURAL CONCRETE	1.1	CY	\$21,057.00	\$23,162.70	\$13,000.00	\$14,300.00		
132	OVERLAY CONCRETE, PERFORMANCE TYPE 3 FRICTION	1035	SY	\$240.00	\$248,400.00	\$175.00	\$181,125.00		
134	PERFORMANCE CONCRETE QUALITY ADJUSTMENT - SPECIALIZED OVERLA YS FOR STRUCTURAL SLABS	1	QU	\$6.00	\$6.00	\$6.00	\$6.00		
136	STRUCTURAL LIFTING OPERATIONS - TYPE A	64	EA	\$8,723.00	\$558,272.00	\$5,500.00	\$352,000.00		
138	DRILLING AND GROUTING BOLTS OR REINFORCEMENT BARS	778	EA	\$109.00	\$84,802.00	\$32.00	\$24,896.00		
140	BRIDGE RAILING REMOVAL AND DISPOSAL	486	LF	\$42.00	\$20,412.00	\$15.00	\$7,290.00		
142	REMOVAL OF EXISTING STEEL	64	EA	\$3,309.00	\$211,776.00	\$1,000.00	\$64,000.00		
144	SURFACE TREATMENT FOR PAVEMENTS TYPE 2, TRAFFIC GRADE	65	SY	\$215.00	\$13,975.00	\$210.00	\$13,650.00		
146	CONCRETE COLLARS	11	EA	\$2,909.00	\$31,999.00	\$1,700.00	\$18,700.00		
148	SMOOTH INTERIOR CORRUGATED POLYETHYLENE CULVERT & STORMDRA IN 12 INCH DIAMETER	1490	LF	\$133.00	\$198,170.00	\$25.00	\$37,250.00		
150	SMOOTH INTERIOR CORRUGATED POLYETHYLENE CULVERT & STORMDRAIN 15" DIAMETER	1280	LF	\$114.00	\$145,920.00	\$30.00	\$38,400.00		
152	SMOOTH INTERIOR CORRUGATED POLYETHYLENE CULVERT & STORMDRAIN 18" DIAMETER	860	LF	\$152.00	\$130,720.00	\$40.00	\$34,400.00		
154	SMOOTH INTERIOR CORRUGATED POLYETHYLENE CULVERT & STORMDRAIN 24" DIAMETER	90	LF	\$270.00	\$24,300.00	\$75.00	\$6,750.00		
156	ALTERING DRAINAGE STRUCTURES, LEACHING BASINS & MANHOLES	74	EA	\$991.00	\$73,334.00	\$800.00	\$59,200.00		
BIDDER No.	COMPANY NAME	ADDRESS			C.A.P.	SECURITY DEPOSIT			
1	Carver Construction, Inc.	26 Corporate Circle, Albany, NY 12203			N/A	Bid Bond			
2	James H Maloy & Sons, Inc.	PO Box 11016, Loudonville, NY 12211			N/A	Bid Bond			

BID SUMMARY TABULATION SHEET

DEPARTMENT OF ENGINEERING

BUREAU OF CONSTRUCTION AND DESIGN

Received by the COMMITTEE ON BIDS of The City of Schenectady, NY at 10:30 A.M. Eastern Standard Time on the **21st** day of **January, 2026.**

Bids for: **"Craig Street & Bridge Rehabilitation PIN 1761.69"**

PAY ITEM	PAY ITEM DESCRIPTION	QUANTITY	UNIT	UNIT PRICE	BIDDER No. 1	UNIT PRICE	BIDDER No. 2	UNIT PRICE	BIDDER No. ___
158	RECTANGULAR DRAINAGE STRUCTURE TYPE F FOR CAST IRON F3 FRAME	16	LF	\$1,135.00	\$18,160.00	\$1,300.00	\$20,800.00		
160	RECTANGULAR DRAINAGE STRUCTURE TYPE G FOR CAST IRON F3 FRAME	5	LF	\$1,291.00	\$6,455.00	\$1,400.00	\$7,000.00		
162	RECTANGULAR DRAINAGE STRUCTURE TYPE J FOR CAST IRON F2 FRAME	5	LF	\$1,299.00	\$6,495.00	\$1,400.00	\$7,000.00		
164	RECTANGULAR DRAINAGE STRUCTURE TYPE Q FOR CAST IRON F2 FRAME	228	LF	\$932.00	\$212,496.00	\$1,300.00	\$296,400.00		
166	RECTANGULAR DRAINAGE STRUCTURE TYPE R FOR CAST IRON F3 FRAME	9	LF	\$1,040.00	\$9,360.00	\$1,200.00	\$10,800.00		
168	RECTANGULAR DRAINAGE STRUCTURE TYPE S FOR #11 WELDED FRAME	13	LF	\$913.00	\$11,869.00	\$900.00	\$11,700.00		
170	RECTANGULAR DRAINAGE STRUCTURE TYPE T FOR #16 WELDED FRAME	5	LF	\$958.00	\$4,790.00	\$1,100.00	\$5,500.00		
172	ROUND PRECAST CONCRETE MANHOLE TYPE 48	27	LF	\$960.00	\$25,920.00	\$1,000.00	\$27,000.00		
174	ROUND PRECAST CONCRETE MANHOLE TYPE 60	60	LF	\$1,031.00	\$61,860.00	\$1,400.00	\$84,000.00		
176	ROUND PRECAST CONCRETE MANHOLE TYPE 72	26	LF	\$1,493.00	\$38,818.00	\$1,500.00	\$39,000.00		
178	ROUND PRECAST CONCRETE MANHOLE TYPE 84	16	LF	\$2,037.00	\$32,592.00	\$2,200.00	\$35,200.00		
180	ROUND PRECAST CONCRETE MANHOLE TYPE 96	5	LF	\$4,885.00	\$24,425.00	\$3,300.00	\$16,500.00		
182	SPECIAL DRAINAGE STRUCTURE	9	LF	\$2,756.00	\$24,804.00	\$1,900.00	\$17,100.00		
184	UNDERDRAIN FILTER TYPE 1	360	CY	\$138.00	\$49,680.00	\$190.00	\$68,400.00		
186	OPTIONAL UNDERDRAIN PIPE, 4 INCH DIAMETER	6560	LF	\$19.00	\$124,640.00	\$2.50	\$16,400.00		
188	BOX BEAM GUIDE RAILING	72	LF	\$60.00	\$4,320.00	\$50.00	\$3,600.00		
190	BOX BEAM GUIDE RAILING (SHOP BENT OR SHOP MITERED)	378	LF	\$69.00	\$26,082.00	\$55.00	\$20,790.00		
192	BOX BEAM END PIECE	1	EA	\$814.00	\$814.00	\$700.00	\$700.00		
194	BOX BEAM GUIDE RAILING END ASSEMBLY, TYPE IIA	2	EA	\$2,556.00	\$5,112.00	\$2,200.00	\$4,400.00		
196	BOX BEAM END ASSEMBLY, TYPE III	2	EA	\$8,224.00	\$16,448.00	\$8,500.00	\$17,000.00		
198	REMOVING AND DISPOSING BOX BEAM GUIDE RAILING	608	LF	\$12.00	\$7,296.00	\$5.00	\$3,040.00		
200	REMOVING & DISPOSING BOX BEAM GUIDE RAILING TURNED DOWN TERMINAL	2	EA	\$735.00	\$1,470.00	\$210.00	\$420.00		
202	ORNAMENTAL STEEL MESH FENCE 8 FT HIGH	521	LF	\$144.00	\$75,024.00	\$320.00	\$166,720.00		
204	PRIVACY SLATS	4168	SF	\$9.00	\$37,512.00	\$10.00	\$41,680.00		
208	CONCRETE SIDEWALKS AND DRIVEWAYS	900	CY	\$1,120.00	\$1,008,000.00	\$1,000.00	\$900,000.00		
210	ASPHALT SIDEWALKS, DRIVEWAYS & BICYCLE PATHS & VEGETATION CONTROL STRIPS	316	TON	\$299.00	\$94,484.00	\$350.00	\$110,600.00		
BIDDER No.	COMPANY NAME	ADDRESS			C.A.P.	SECURITY DEPOSIT			
1	Carver Construction, Inc.	26 Corporate Circle, Albany, NY 12203			N/A	Bid Bond			
2	James H Maloy & Sons, Inc.	PO Box 11016, Loudonville, NY 12211			N/A	Bid Bond			

BID SUMMARY TABULATION SHEET

DEPARTMENT OF ENGINEERING

BUREAU OF CONSTRUCTION AND DESIGN

Received by the COMMITTEE ON BIDS of The City of Schenectady, NY at 10:30 A.M. Eastern Standard Time on the **21st** day of **January, 2026**.

Bids for: "**Craig Street & Bridge Rehabilitation PIN 1761.69**"

PAY ITEM	PAY ITEM DESCRIPTION	QUANTITY	UNIT	UNIT PRICE	BIDDER No. 1	UNIT PRICE	BIDDER No. 2	UNIT PRICE	BIDDER No. 3
212	CAST IRON EMBEDDED DETECTABLE WARNING UNITS	91	SY	\$487.00	\$44,317.00	\$420.00	\$38,220.00		
214	STONE CURB NEAR VERTICAL FACE (NVF)	7950	LF	\$93.00	\$739,350.00	\$70.00	\$556,500.00		
216	STONE CURB - BRIDGE (TYPE F1)	520	LF	\$45.00	\$23,400.00	\$40.00	\$20,800.00		
218	CAST-IN-PLACE CONCRETE CURB (AS DETAILED)	385	LF	\$108.00	\$41,580.00	\$75.00	\$28,875.00		
220	STEEL LANDSCAPE EDGING	780	LF	\$14.00	\$10,920.00	\$14.00	\$10,920.00		
222	REINFORCED PRECAST CONCRETE PARKING BLOCKS	9	EA	\$443.00	\$3,987.00	\$500.00	\$4,500.00		
224	MULCH FOR PLANTING TYPE A, B & D - WOOD CHIPS & SHREDDED BARK	5	CY	\$120.00	\$600.00	\$110.00	\$550.00		
226	STRUCTURAL SOIL MIX	550	CY	\$156.00	\$85,800.00	\$140.00	\$77,000.00		
228	TURF ESTABLISHMENT PERFORMANCE	2590	SY	\$34.00	\$88,060.00	\$25.00	\$64,750.00		
230	WATERING VEGETATION	1	MGAL	\$2,400.00	\$2,400.00	\$2,000.00	\$2,000.00		
232	PLANTING - MAJOR DECIDUOUS TREES - SIZE AS SPECIFIED BALL & BURLAP, FIELD POTTED OR FIELD BOXED	16	EA	\$710.00	\$11,360.00	\$625.00	\$10,000.00		
234	PLANTING - MINOR DECIDUOUS TREES - SIZE AS SPECIFIED BALL & BURLAP, FIELD POTTED OR FIELD BOXED	46	EA	\$601.00	\$27,646.00	\$525.00	\$24,150.00		
236	PORTABLE DRIP IRRIGATION SYSTEM	62	EA	\$48.00	\$2,976.00	\$42.00	\$2,604.00		
238	REMOVAL OF PORTABLE DRIP IRRIGATION SYSTEM	62	EA	\$24.00	\$1,488.00	\$20.00	\$1,240.00		
240	TREE REMOVAL OVER 4" TO 6" DIAMETER BREAST HEIGHT - STUMPS GRUBBED	9	EA	\$975.00	\$8,775.00	\$400.00	\$3,600.00		
242	TREE REMOVAL OVER 12" TREE REMOVAL OVER 4" TO 6" DIAMETER BREAST HEIGHT - STUMPS GRUBBED TO 18" DIAMETER	1	EA	\$1,951.00	\$1,951.00	\$5,000.00	\$5,000.00		
244	INSTALLATION LANDSCAPE APPURTENANCE PROVIDED BY OTHERS, TYPE 01	2	EA	\$2,183.00	\$4,366.00	\$2,500.00	\$5,000.00		
246	RAILING, TYPE 01	77	LF	\$273.00	\$21,021.00	\$310.00	\$23,870.00		
248	RAILING, TYPE 02	46	LF	\$332.00	\$15,272.00	\$400.00	\$18,400.00		
250	SECURITY BOLLARD REMOVABLE, CAST IN PLACE, DEEP	10	EA	\$1,375.00	\$13,750.00	\$800.00	\$8,000.00		
252	BASIC WORK ZONE TRAFFIC CONTROL	1	LS	\$778,514.04	\$778,514.04	\$800,387.48	\$800,387.48		
254	TYPE III CONSTRUCTION BARRICADE	273	EA	\$140.00	\$38,220.00	\$200.00	\$54,600.00		
256	REMOVE PAVEMENT MARKING STRIPES, EPOXY PAINT	355	LF	\$7.00	\$2,485.00	\$6.00	\$2,130.00		
258	INTERIM PAVEMENT MARKINGS, STRIPES (REMOVABLE TAPE)	8600	LF	\$6.00	\$51,600.00	\$10.00	\$86,000.00		
260	(PVMS) STANDARD SIZE - FULL MATRIX (LED) NO OPTIONAL	5	EA	\$7,564.00	\$37,820.00	\$22,000.00	\$110,000.00		
262	TEMPORARY POSITIVE BARRIER - CATEGORY 1 (PINNING PROHIBITED)	880	LF	\$12.00	\$10,560.00	\$55.00	\$48,400.00		
264	TEMPORARY POSITIVE BARRIER - CATEGORY 5 (PINNING PROHIBITED)	2580	LF	\$30.00	\$77,400.00	\$55.00	\$141,900.00		
BIDDER No.	COMPANY NAME	ADDRESS			C.A.P.	SECURITY DEPOSIT			
1	Carver Construction, Inc.	26 Corporate Circle, Albany, NY 12203			N/A	Bid Bond			
2	James H Maloy & Sons, Inc.	PO Box 11016, Loudonville, NY 12211			N/A	Bid Bond			

BID SUMMARY TABULATION SHEET

DEPARTMENT OF ENGINEERING

BUREAU OF CONSTRUCTION AND DESIGN

Received by the COMMITTEE ON BIDS of The City of Schenectady, NY at 10:30 A.M. Eastern Standard Time on the **21st** day of **January, 2026**.

Bids for: "**Craig Street & Bridge Rehabilitation PIN 1761.69**"

PAY ITEM	PAY ITEM DESCRIPTION	QUANTITY	UNIT	UNIT PRICE	BIDDER No. 1	UNIT PRICE	BIDDER No. 2	UNIT PRICE	BIDDER No. ___
266	WARNING LIGHTS ON TEMPORARY POSITIVE BARRIERS	81	EA	\$29.00	\$2,349.00	\$75.00	\$6,075.00		
268	INTERIM TUBULAR MARKERS	85	EA	\$45.00	\$3,825.00	\$50.00	\$4,250.00		
270	NIGHTTIME OPERATIONS (ENTIRE PROJECT)	1	LS	\$1,000.00	\$1,000.00	\$95,000.00	\$95,000.00		
272	CLEANING CLOSED DRAINAGE SYSTEMS	930	LF	\$9.00	\$8,370.00	\$15.00	\$13,950.00		
274	CLEANING DRAINAGE STRUCTURES	6	EA	\$737.00	\$4,422.00	\$105.00	\$630.00		
276	CRUSHED STONE (IN-PLACE MEASURE)	10	CY	\$386.00	\$3,860.00	\$300.00	\$3,000.00		
278	CONVENTIONALLY FORMED OR MACHINE FORMED CONCRETE GUTTERS	200	SF	\$58.00	\$11,600.00	\$40.00	\$8,000.00		
280	SURVEY OPERATIONS	1	LS	\$67,658.00	\$67,658.00	\$120,000.00	\$120,000.00		
282	CUTTING PAVEMENT	1660	LF	\$4.00	\$6,640.00	\$9.00	\$14,940.00		
284	CONCRETE CYLINDER CURING EQUIPMENT	1	EA	\$3,008.00	\$3,008.00	\$1,200.00	\$1,200.00		
286	ENGINEER'S FIELD OFFICE - TYPE 1	16	MNTH	\$3,962.00	\$63,392.00	\$4,000.00	\$64,000.00		
288	RAIN GAUGE	1	EA	\$90.00	\$90.00	\$200.00	\$200.00		
290	GROUND-MOUNTED SIGN PANELS WITHOUT Z-BARS	92	SF	\$48.00	\$4,416.00	\$47.00	\$4,324.00		
292	GROUND-MOUNTED SIGN PANELS LESS THAN OR EQUAL TO 32 SF, WITH Z-BARS	245	SF	\$50.00	\$12,250.00	\$40.00	\$9,800.00		
294	ORNAMENTAL SIGN, WAYFINDING	7	EA	\$9,626.00	\$67,382.00	\$14,000.00	\$98,000.00		
296	ORNAMENTAL SIGN, TYPE 1	2	EA	\$24,065.00	\$48,130.00	\$6,000.00	\$12,000.00		
298	ORNAMENTAL SIGN, TYPE 2	2	EA	\$24,065.00	\$48,130.00	\$6,000.00	\$12,000.00		
300	TYPE A SIGN POSTS	56	EA	\$258.00	\$14,448.00	\$250.00	\$14,000.00		
302	RETROREFLECTIVE SIGN POST STRIP	20	EA	\$78.00	\$1,560.00	\$70.00	\$1,400.00		
304	POLE MOUNTED SIGN SUPPORT SYSTEM (BAND MOUNTED)	20	EA	\$300.00	\$6,000.00	\$70.00	\$1,400.00		
306	RELOCATE SIGN PANEL, SIGN PANEL ASSEMBLY SIZE I (UNDER 30 SF)	6	EA	\$198.00	\$1,188.00	\$155.00	\$930.00		
308	REMOVE & DISPOSE SIGN PANEL, SIGN PANEL ASSEMBLY SIZE I (UNDER 30 SF)	3	EA	\$24.00	\$72.00	\$42.00	\$126.00		
310	REMOVE & DISPOSE SIGNS, GROUND MOUNTED TYPE A SIGN SUPPORTS & FOUNDATIONS - SIZE I (UNDER 30 SF)	28	EA	\$24.00	\$672.00	\$64.00	\$1,792.00		
BIDDER No.	COMPANY NAME	ADDRESS			C.A.P.	SECURITY DEPOSIT			
1	Carver Construction, Inc.	26 Corporate Circle, Albany, NY 12203			N/A	Bid Bond			
2	James H Maloy & Sons, Inc.	PO Box 11016, Loudonville, NY 12211			N/A	Bid Bond			

BID SUMMARY TABULATION SHEET

DEPARTMENT OF ENGINEERING

BUREAU OF CONSTRUCTION AND DESIGN

Received by the COMMITTEE ON BIDS of The City of Schenectady, NY at 10:30 A.M. Eastern Standard Time on the **21st** day of **January, 2026**.

Bids for: **"Craig Street & Bridge Rehabilitation PIN 1761.69"**

PAY ITEM	PAY ITEM DESCRIPTION	QUANTITY	UNIT	UNIT PRICE	BIDDER No. 1	UNIT PRICE	BIDDER No. 2	UNIT PRICE	BIDDER No. 3
312	MISCELLANEOUS FIBER WORK	1	LS	\$12,032.00	\$12,032.00	\$11,000.00	\$11,000.00		
314	CAST FRAME F2, UNMOUNTABLE CURB BOX CU2 & RETICULINE GRATE G2	55	EA	\$2,223.00	\$122,265.00	\$2,600.00	\$143,000.00		
316	CAST FRAME F3, UNMOUNTABLE CURB BOX CU3 & RETICULINEGRATE G3	6	EA	\$2,486.00	\$14,916.00	\$3,200.00	\$19,200.00		
318	WELDED FRAME AND RETICULINE GRATE 11	2	EA	\$1,351.00	\$2,702.00	\$2,500.00	\$5,000.00		
320	WELDED FRAME AND RETICULINE GRATE 16	1	EA	\$1,581.00	\$1,581.00	\$2,800.00	\$2,800.00		
322	MANHOLE FRAME AND COVER	26	EA	\$1,117.00	\$29,042.00	\$1,500.00	\$39,000.00		
324	ALTERING UTILITY MANHOLES AND VAULTS	9	EA	\$4,808.00	\$43,272.00	\$2,000.00	\$18,000.00		
326	ALTERING UTILITY MANHOLES AND VAULTS	12	EA	\$6,632.00	\$79,584.00	\$2,000.00	\$24,000.00		
328	ALTERING UTILITY MANHOLES AND VAULTS	4	EA	\$6,632.00	\$26,528.00	\$1,000.00	\$4,000.00		
330	FURNISHING ELECTRICAL SERVICE	6000	D&C	\$1.00	\$6,000.00	\$1.00	\$6,000.00		
332	ALTERING ELEVATION OF GAS VALVE BOXES	14	EA	\$586.00	\$8,204.00	\$300.00	\$4,200.00		
334	ADJUST MANHOLE TO GRADE (TELEPHONE)	2	EA	\$2,640.00	\$5,280.00	\$1,500.00	\$3,000.00		
336	INSULATION FOR BURIED WATER PIPE (6" WITH 3" THICK INSULATION)	817	LF	\$13.00	\$10,621.00	\$27.00	\$22,059.00		
338	INSULATION FOR BURIED WATER PIPE (30" WITH 3" THICK INSULATION)	64	LF	\$21.00	\$1,344.00	\$120.00	\$7,680.00		
340	ADJUST EXISTING VALVE BOX ELEVATION	48	EA	\$321.00	\$15,408.00	\$300.00	\$14,400.00		
342	ADJUST EXISTING HYDRANT ELEVATION	9	EA	\$3,206.00	\$28,854.00	\$7,000.00	\$63,000.00		
344	FOUNDATION FOR LIGHT STANDARDS, 6' LONG	16	EA	\$2,364.00	\$37,824.00	\$2,300.00	\$36,800.00		
346	LED ROADWAY LUMINAIRE	30	EA	\$1,143.00	\$34,290.00	\$1,000.00	\$30,000.00		
348	ALUMINUM LIGHT STANDARDS FOR SINGLE MEMBER OR TRUSS ARM(S), 2 5' HIGH	16	EA	\$2,929.00	\$46,864.00	\$2,600.00	\$41,600.00		
350	ALUMINUM LIGHT STANDARDS FOR SINGLE MEMBER OR TRUSS ARM(S), 3' HIGH	4	EA	\$3,062.00	\$12,248.00	\$2,700.00	\$10,800.00		
352	ALUMINUM TRUSSED ARM, 6' LONG	16	EA	\$1,149.00	\$18,384.00	\$1,100.00	\$17,600.00		
354	ALUMINUM TRUSSED ARM, 12' LONG	4	EA	\$1,486.00	\$5,944.00	\$1,300.00	\$5,200.00		
356	BREAKAWAY TRANSFORMER BASE (ALUMINUM)	20	EA	\$1,094.00	\$21,880.00	\$1,000.00	\$20,000.00		
358	GALVANIZED STEEL CONDUIT, 2"	1140	LF	\$24.00	\$27,360.00	\$22.00	\$25,080.00		
360	RIGID PLASTIC CONDUIT, 1"	2340	LF	\$10.00	\$23,400.00	\$9.00	\$21,060.00		
362	RIGID PLASTIC CONDUIT, 2"	760	LF	\$15.00	\$11,400.00	\$14.00	\$10,640.00		
364	PULLBOXES 10.1 CF TO 15 CF, INSIDE VOLUME (LIGHTING)	4	EA	\$1,774.00	\$7,096.00	\$1,600.00	\$6,400.00		
366	CAST IRON JUNCTION BOXES	4	EA	\$2,406.00	\$9,624.00	\$2,200.00	\$8,800.00		
BIDDER No.	COMPANY NAME	ADDRESS			C.A.P.	SECURITY DEPOSIT			
1	Carver Construction, Inc.	26 Corporate Circle, Albany, NY 12203			N/A	Bid Bond			
2	James H Maloy & Sons, Inc.	PO Box 11016, Loudonville, NY 12211			N/A	Bid Bond			

PAY ITEM	PAY ITEM DESCRIPTION	QUANTITY	UNIT	UNIT PRICE	BIDDER No. 1	UNIT PRICE	BIDDER No. 2	UNIT PRICE	BIDDER No. ___
368	PHOTOELECTRIC CONTROLS	30	EA	\$54.00	\$1,620.00	\$48.00	\$1,440.00		
370	240/120 VOLT LIGHTING PANEL	4	EA	\$300.00	\$1,200.00	\$270.00	\$1,080.00		
372	SINGLE CONDUCTOR CABLE, NUMBER 2 GAGE	1350	LF	\$9.00	\$12,150.00	\$8.00	\$10,800.00		
374	SINGLE CONDUCTOR CABLE, NUMBER 6 GAGE	3090	LF	\$4.00	\$12,360.00	\$4.00	\$12,360.00		
376	SINGLE CONDUCTOR CABLE, NUMBER 8 GAGE	1420	LF	\$4.00	\$5,680.00	\$4.00	\$5,680.00		
378	SINGLE CONDUCTOR CABLE, NUMBER 10 GAGE	2280	LF	\$2.00	\$4,560.00	\$2.50	\$5,700.00		
380	SINGLE CONDUCTOR CABLE, NUMBER 12 GAGE	3660	LF	\$2.00	\$7,320.00	\$2.00	\$7,320.00		
382	GROUND WIRE NO. 6 AWG	926	LF	\$4.00	\$3,704.00	\$4.00	\$3,704.00		
384	PERFORMANCE CONCRETE QUALITY ADJUSTMENT	1	QU	\$10.74	\$10.74	\$10.74	\$10.74		
386	360 DEGREE CAMERA VIDEO DETECTION SYSTEM	3	EA	\$26,953.00	\$80,859.00	\$25,000.00	\$75,000.00		
388	POLE EXCAVATION AND CONCRETE FOUNDATION	18	CY	\$2,346.00	\$42,228.00	\$2,100.00	\$37,800.00		
390	ALTER ELEVATION OF PULL BOXES	3	EA	\$541.00	\$1,623.00	\$500.00	\$1,500.00		
392	PULLBOX-RECTANGULAR, 26 X 18 INCH, REINFORCED CONCRETE	13	EA	\$1,636.00	\$21,268.00	\$1,500.00	\$19,500.00		
394	COMMUNICATIONS PULL BOX	2	EA	\$1,672.00	\$3,344.00	\$1,500.00	\$3,000.00		
396	CONDUIT, METAL STEEL, ZINC COATED, 1"	40	LF	\$30.00	\$1,200.00	\$27.00	\$1,080.00		
398	TRAFFIC SIGNAL CONDUIT, RIGID PLASTIC, CLASS 1, 2"	205	LF	\$27.00	\$5,535.00	\$25.00	\$5,125.00		
400	TRAFFIC SIGNAL CONDUIT, RIGID PLASTIC, CLASS 1, 3"	410	LF	\$29.00	\$11,890.00	\$26.00	\$10,660.00		
402	TRAFFIC SIGNAL POLE, MAST ARM, 19' MOUNTING HEIGHT, 43' ARM LENGTH	1	EA	\$26,351.00	\$26,351.00	\$23,000.00	\$23,000.00		
404	TRAFFIC SIGNAL POLE, MAST ARM, 19' MOUNTING HEIGHT, 45' ARM LENGTH	1	EA	\$26,351.00	\$26,351.00	\$23,000.00	\$23,000.00		
406	TRAFFIC SIGNAL POLE POST TOP MOUNT, 8 MOUNTING HEIGHT	8	EA	\$1,714.00	\$13,712.00	\$1,600.00	\$12,800.00		
408	TRAFFIC SIGNAL POLE-POST TOP MOUNT 14' MOUNTING HEIGHT	4	EA	\$1,925.00	\$7,700.00	\$1,700.00	\$6,800.00		
410	RISER ASSEMBLY, 2" DIAMETER	4	EA	\$794.00	\$3,176.00	\$700.00	\$2,800.00		
412	RISER ASSEMBLY, 3 1/2" DIAMETER	2	EA	\$1,353.00	\$2,706.00	\$1,200.00	\$2,400.00		
414	SIGNAL CABLE 5 CONDUCTORS, 14 AWG	2105	LF	\$4.00	\$8,420.00	\$4.00	\$8,420.00		
416	SIGNAL CABLE 10 CONDUCTORS, 14 AWG	1599	LF	\$6.00	\$9,594.00	\$6.00	\$9,594.00		
418	REMOVE TRAFFIC SIGNAL EQUIPMENT	1	LS	\$6,377.00	\$6,377.00	\$6,000.00	\$6,000.00		
420	CONTROLLER AND CABINET 4 THROUGH 8 PHASE FULL TRAFFICACTUATE D (NEMA)	2	EA	\$29,118.00	\$58,236.00	\$27,000.00	\$54,000.00		
BIDDER No.	COMPANY NAME	ADDRESS				C.A.P.	SECURITY DEPOSIT		
1	Carver Construction, Inc.	26 Corporate Circle, Albany, NY 12203				N/A	Bid Bond		
2	James H Maloy & Sons, Inc.	PO Box 11016, Loudonville, NY 12211				N/A	Bid Bond		

PAY ITEM No.	PAY ITEM DESCRIPTION	QUANTITY	UNIT	UNIT PRICE	BIDDER No. 1 EXTENSION	UNIT PRICE	BIDDER No. 2 EXTENSION	UNIT PRICE	BIDDER No. ___ EXTENSION
422	FURNISH & INSTALL LED TRAFFIC SIGNAL MODULE 12"	4	EA	\$235.00	\$940.00	\$200.00	\$800.00		
424	FURNISH & INSTALL LED TRAFFIC SIGNAL MODULE 12"	4	EA	\$235.00	\$940.00	\$200.00	\$800.00		
426	FURNISH & INSTALL LED TRAFFIC SIGNAL MODULE 12"	4	EA	\$235.00	\$940.00	\$210.00	\$840.00		
428	TRAFFIC SIGNAL MODULE - 12", RED BALL, LED	16	EA	\$181.00	\$2,896.00	\$165.00	\$2,640.00		
430	TRAFFIC SIGNAL MODULE - 12", YELLOW BALL, LED	16	EA	\$181.00	\$2,896.00	\$165.00	\$2,640.00		
432	TRAFFIC SIGNAL MODULE - 12", GREEN BALL, LED	16	EA	\$181.00	\$2,896.00	\$165.00	\$2,640.00		
434	TRAFFIC SIGNAL SECTION - TYPE I, 12"	60	EA	\$210.00	\$12,600.00	\$190.00	\$11,400.00		
436	TRAFFIC SIGNAL BRACKET ASSEMBLY - 1 WAY	6	EA	\$727.00	\$4,362.00	\$650.00	\$3,900.00		
438	TRAFFIC SIGNAL BRACKET ASSEMBLY - 2 WAY	5	EA	\$1,064.00	\$5,320.00	\$950.00	\$4,750.00		
440	PEDESTRIAN SIGNAL MODULE - 12" BIMODAL, HAND/MAN SYMBOLS LED	20	EA	\$300.00	\$6,000.00	\$270.00	\$5,400.00		
442	PEDESTRIAN SIGNAL SECTION - POLYCARBONATE, TYPE I, 12 INCH	40	EA	\$316.00	\$12,640.00	\$280.00	\$11,200.00		
444	PEDESTRIAN SIGNAL BRACKET MOUNT ASSEMBLY	7	EA	\$659.00	\$4,613.00	\$600.00	\$4,200.00		
446	PEDESTRIAN SIGNAL POST TOP MOUNT ASSEMBLY	12	EA	\$328.00	\$3,936.00	\$300.00	\$3,600.00		
448	PEDESTRIAN SIGNAL MODULE - 12-INCH COUNTDOWN TIMER,LED	20	EA	\$342.00	\$6,840.00	\$300.00	\$6,000.00		
450	ACCESSIBLE PEDESTRIAN SIGNAL (APS) W/O POST	20	EA	\$1,636.00	\$32,720.00	\$1,500.00	\$30,000.00		
452	OVERHEAD SIGN ASSEMBLY, TYPE G	4	EA	\$1,011.00	\$4,044.00	\$900.00	\$3,600.00		
454	BREAKAWAY TRANSFORMER BASE	12	EA	\$1,058.00	\$12,696.00	\$950.00	\$11,400.00		
456	REMOVE PEDESTRIAN PUSHBUTTON AND SIGN ASSEMBLY	4	EA	\$198.00	\$792.00	\$180.00	\$720.00		
458	REMOVE PEDESTRIAN SIGNAL ASSEMBLIES	4	EA	\$198.00	\$792.00	\$180.00	\$720.00		
460	REMOVE AND STORE PEDSTRIAN POLE	2	EA	\$342.00	\$684.00	\$300.00	\$600.00		
462	REMOVE TRAFFIC SIGNAL PULLBOXES	1	EA	\$1,076.00	\$1,076.00	\$950.00	\$950.00		
464	ELECTRIC METER SOCKET, 200 AMP, SINGLE PHASE, 240/120VOLT W/ BYPASS SWITCH FOR SIGNAL	2	EA	\$992.00	\$1,984.00	\$900.00	\$1,800.00		
466	METER PAN	4	EA	\$992.00	\$3,968.00	\$900.00	\$3,600.00		
468	INSTALL ELECTRICAL DISCONNECT/GENERATOR TRANSFER SWITCH	2	EA	\$1,179.00	\$2,358.00	\$1,050.00	\$2,100.00		
470	ELECTRICAL SERVICE CABLE 1 WIRE 6 GAUGE	275	LF	\$4.00	\$1,100.00	\$4.00	\$1,100.00		
472	FURNISH AND INSTALL ELECTRIC SERVICE METER PEDESTAL	4	EA	\$3,730.00	\$14,920.00	\$3,300.00	\$13,200.00		
474	PERFORMANCE CONCRETE QUALITY ADJUSTMENT	1	QU	\$10.00	\$10.00	\$10.00	\$10.00		
476	WHITE EPOXY REFLECTORIZED PAVEMENT STRIPES - 15 MIL	1000	LF	\$4.00	\$4,000.00	\$4.00	\$4,000.00		
478	YELLOW EPOXY REFLECTORIZED PAVEMENT STRIPES - 15 MIL	1000	LF	\$4.00	\$4,000.00	\$4.00	\$4,000.00		
BIDDER No.	COMPANY NAME	ADDRESS			C.A.P.	SECURITY DEPOSIT			
1	Carver Construction, Inc.	26 Corporate Circle, Albany, NY 12203			N/A	Bid Bond			
2	James H Maloy & Sons, Inc.	PO Box 11016, Loudonville, NY 12211			N/A	Bid Bond			

Plan Holders List

Plan Holders List

Organization Name	Main Contact	Download Date	City	Province/State
H2M	Cornelius O'Connor	01/21/2026 09:46 AM EST	Troy	New York
Rover Contracting Inc.	Keith Newkirk	01/21/2026 06:50 AM EST	Highland	New York
Troy Sand and Gravel	Kevin Frederick	01/20/2026 07:13 AM EST	West Sand Lake	New York
EN-TECH	Danielle Trainor	01/19/2026 09:59 AM EST	Closter	New Jersey
J. D'Annunzio & Sons, Inc.	James Scheflen	01/16/2026 03:53 PM EST	South Plainfield	New Jersey
Binghamton Precast & Supply Corp.	Ruth Howe	01/16/2026 03:24 PM EST	Binghamton	New York
Carver Construction	Sarah Killeen	01/16/2026 03:10 PM EST	Coeymans	New York
Watson Bowman Acme Corp	Joann Sykes	01/16/2026 03:09 PM EST	Amherst	New York
Lightspec, LLC.	Steve Danzig	01/16/2026 03:08 PM EST	Rochester	New York
ceEntek	Andrew Ross	01/16/2026 01:33 PM EST	Roxbury Township	New Jersey
Birdsall Excavation & Construction LLC	Jeffrey Birdsall	01/16/2026 08:21 AM EST	Clarksville	New York
MJ Engineering, Architecture, Landscape Architecture, and Land Surveying, P.C.	Becky Cahill	01/15/2026 12:11 PM EST	Clifton Park	New York
C&S Engineers	Nicole Dzuba	01/15/2026 09:05 AM EST	Syracuse	New York
Northeast Signal	Todd Turner	01/13/2026 02:03 PM EST	Elbridge	New York
Upstate Civil, LLC	Matt Klingbeil	01/13/2026 12:52 PM EST	Clifton Park	New York
Troymill Wood Products	Michael Schaefer	01/13/2026 11:41 AM EST	MIDDLEFIELD	Ohio
Kings Hill Contracting	James Slaughter	01/13/2026 11:33 AM EST	Walden	New York
AMECO USA	David Kloss	01/13/2026 10:52 AM EST	Cleveland	Ohio
rj valente	JOE P	01/13/2026 10:38 AM EST	renss	New York
seneca pavement marking, inc	Matthew Sena	01/13/2026 10:08 AM EST	Columbia Crossroad	Pennsylvania
CHA Solutions	Eric Williams	01/13/2026 10:02 AM EST	Albany	New York
Road Safety Systems, LLC	David Romano	01/13/2026 10:01 AM EST	Carmel	New York
Donegal Construction Corp	Todd Hartman	01/13/2026 09:58 AM EST	Greensburg	Pennsylvania
Turtle & Hughes Inc	Randy Roessle	01/13/2026 09:54 AM EST	Clark	New Jersey
Power Line Constructors	Elliot Husted	01/13/2026 09:52 AM EST	Clinton	New York
DiKat, Inc.	Tom Magill	01/13/2026 09:52 AM EST	East Syracuse	New York
Erie Painting and Maintenance, Inc.	Chris Nachreiner	01/07/2026 08:33 AM EST	Cheektowaga	New York
Construction Journal	Construction Journal	01/06/2026 10:38 PM EST	Stuart	Florida
Bonded Concrete	Drew Flannery	01/06/2026 11:00 AM EST	Watervliet	New York
Construction Bid Source	Angela R	01/05/2026 04:59 PM EST	Holly Springs	North Carolina
Cushing Stone Company	James m Loucks	01/05/2026 02:59 PM EST	Amsterdam	New York

Organization Name	Main Contact	Download Date	City	Province/State
Merit Apprenticeship Alliance	Penelope Hazer	01/05/2026 02:51 PM EST	East Syracuse	New York
Straight Line Industries, Inc.	Debbie Boyland	01/05/2026 11:49 AM EST	Cohoes	New York
Bette & Cring, LLC	Harry Hale	01/05/2026 10:56 AM EST	Latham	New York
Peter Luizzi Bros Contracting Inc	Peter Luizzi	01/05/2026 10:38 AM EST	Watervliet	New York
Rozell East	Edwin Shull	01/05/2026 08:27 AM EST	Queensbury	New York
Syracuse Signal Systems, Inc	Scott Strachan	01/05/2026 07:15 AM EST	Syracuse	New York
Patriot Shotcrete	Steve Crawford	01/02/2026 01:50 PM EST	Somerset	New Jersey
Callanan Industries	Zach Hewke	01/02/2026 09:29 AM EST	Albany	New York
G-FORCE Parking Lot Striping of North Jersey	Anthony Guida	12/30/2025 03:01 PM EST	Monroe Township	New Jersey
Power Line Constructors, Inc.	Joseph Abidib	12/30/2025 08:24 AM EST	Clinton	New York
Wm.J.Keller & Sons Construction Corp.	Jameson Phillips	12/29/2025 03:41 PM EST	Castleton	New York
Creighton Manning Engineering & Surveying, PLLC	Shelly Johnston	12/29/2025 03:17 PM EST	Albany	New York
Thomas Joseph Solutions	Jim Fenningham	12/29/2025 01:53 PM EST	Lafayette Hill	Pennsylvania
H&T Engineering Services, PLLC	Charles Tutunjian	12/29/2025 11:30 AM EST	Clifton Park	New York
Moxie Lighting	W. Daniel Costello Jr.	12/29/2025 10:54 AM EST	Rochester	New York
Schupp's Line Construction NYS certified WBE/DBE	Bob Camadine	12/29/2025 09:42 AM EST	Albany	New York
Di Highway Sign and Structure Corp	Jane Mulvihill	12/29/2025 09:35 AM EST	New York Mills	New York
Amstar of Western New York Inc.	Scott Verrall	12/27/2025 02:20 PM EST	Cheektowaga	New York
New Form Supply	Beth Penney	12/26/2025 01:48 PM EST	Bucksport	Maine
Harrison & Burrowes Bridge Constructors, Inc.	Evan Kirk	12/26/2025 01:45 PM EST	Glenmont	New York
Syrstone, Inc.	Dale Shults	12/26/2025 08:12 AM EST	East Syracuse	New York
Quantify360 Solutions	Junaid Ahmad	12/25/2025 07:58 AM EST	Monroe	North Carolina
SolarMax LED, Inc.	Jackson Yu	12/24/2025 03:20 PM EST	Riverside	California
Ferguson Waterworks	Melissa Visconte	12/24/2025 09:28 AM EST	Clifton Park	New York
Modified Concrete Suppliers	Al Kenz	12/24/2025 09:03 AM EST	New Kensington	Pennsylvania
Atlas Painting and Sheeting Corp.	Robert Cohan	12/24/2025 08:42 AM EST	Amherst	New York
Jeffson Concrete Corp.	Adam Losee	12/24/2025 07:19 AM EST	Watertown	New York
Logic Automation LLC	Andrew Molyneaux	12/24/2025 03:22 AM EST	riverside	California
Brown Carter Consulting	Ryan Carter	12/23/2025 05:58 PM EST	Saint Albans	New York
North America Procurement Council, Inc. PBC	Karen Ericksen	12/23/2025 04:20 PM EST	Grand Junction	Colorado

Organization Name	Main Contact	Download Date	City	Province/State
Fusion Ventures - DO NOT REACTIVATE	Isaiah Mitchell	12/23/2025 03:08 PM EST	South Mariachester	Vermont
Siewert Equipment Div. Cummins-Wagner-Siewert LLC	Jerry Connolly	12/23/2025 02:58 PM EST	Rochester	New York
TrueNorth Steel	Ted Zanto	12/23/2025 02:18 PM EST	Missoula	Montana
CSI	MITCH MARSHALL	12/23/2025 02:01 PM EST	brooklyn	New York
GovRat LLC - DO NOT REACTIVATE	Luke Gilfillan	12/23/2025 01:34 PM EST	Dover	Delaware
Kubricky Construction Corp.	James Maybo	12/23/2025 01:25 PM EST	Wilton	New York
Popdega LLC - DO NOT REACTIVATE	Mithat Cakmak	12/23/2025 01:04 PM EST	Arlington	Virginia
Eastern Contractors Association	Dustin Henry	12/23/2025 12:47 PM EST	Albany	New York
Wm. J. Keller & Sons Construction Corp.	John Bayly	12/23/2025 11:55 AM EST	Castleton	New York
Bette and Cring LLC	Matthew Schmitt	12/23/2025 11:53 AM EST	Latham	New York
L. Browe Asphalt Services	Kevin Heelan	12/23/2025 11:51 AM EST	Rensselaer	New York
Advance Testing Company, Inc.	Christopher McCracken	12/23/2025 11:32 AM EST	Campbell Hall	New York
Atlantic Testing Laboratories, Limited	Eric M. Van Alstyne	12/23/2025 11:30 AM EST	Clifton Park	New York
Freyssinet	Charles Washburn	12/23/2025 11:28 AM EST	Sterling	Virginia
Rifenburg Construction	Matt Tozzi	12/23/2025 11:26 AM EST	Troy	New York
Stilsing Electric Inc	Michael Stilsing	12/23/2025 11:26 AM EST	Rensselaer	New York
Amstar of Western New York, Inc.	Susan Vanderbush	12/23/2025 11:25 AM EST	Cheekowaga	New York
Lightspec LLC	John Starwald	12/23/2025 11:23 AM EST	Rochester	New York
COMET FLASHER INC	JAMES WRIGHT	12/23/2025 11:20 AM EST	WEST SENECA	New York
James H. Maloy , Inc	Peter Maloy	12/23/2025 11:20 AM EST	Loudonville	New York
afSCO fence co	Rich Marciano	12/23/2025 11:18 AM EST	latham	New York
STS Steel, Inc	Jenevieve Gaylor	12/23/2025 11:18 AM EST	Schenectady	New York
New Castle Paving	New Castle Paving	12/23/2025 11:16 AM EST	Troy	New York
Core Products LLC	Sales Associate	12/23/2025 11:16 AM EST	COVINGTON	Louisiana
Carver Construction	Carver Construction Inc.	12/23/2025 11:14 AM EST	Albany	New York
Aggregator Suppliers Corporation - DO NOT REACTIVATE	Robert Kangolini	12/23/2025 11:13 AM EST	Seattle	Washington



Select Language ▾

Powered by Google Translate

New York State Contract Reporter

Colleen Davignon ▾
agency admin

Search ads...

SCHENECTADY, CITY OF Contracting Opportunities

<< [Home](#) | [All Open Opportunities](#) | [Ad details](#) | [Interested bidders](#)

Interested bidders [\(Download CSV\)](#)

Craig Street Pavement & Bridge Rehabilitation NYSDOT PIN 1761.69

The following table displays a list of individuals who have viewed, bookmarked, opened bid documents, or opted to receive bid update notifications for your ad.

Search

Search

First name ▲	Last name ▲	Company	Address 1	Address 2	City	St
Amir	Khan	Plus Media	74-R	166 77th Hwy	Chipley	Fl
Anirudh	Ramprasad	Padmi	#8 839 Tappan Ave		Ann-Arbor	Mi

First name ▲	Last name ▲	Company	Address 1	Address 2	City	St
Ashley	Zappone	AOW Construction, LLC	30 Essex Street		Albany	Ne
Binghamton	Office	Builders Exchange of the Southern Tier	15 Belden Street		Binghamton	Ne
Bob	Camadine	Schupp's Line Construction NYS Certified WBE/DBE	25 Walker Way		Albany	Ne
Chris	Alfano	Jarvus Innovations LLC	632 N 2nd St	Unit #555	Philadelphia	Pe
Christina	Gaulocher	Buffalo Engineering, P.C.	4245 Union Road	Suite 204	Buffalo	Ne
Christopher	Hayes	WM. J. Keller & Sons Construction Corp.	1435 RT. 9		Castleton	Ne
Connie	Armstrong	Erdman Anthony	145 Culver Road	Suite 200	Rochester	Ne

First name ▲	Last name ▲	Company	Address 1	Address 2	City	St
Construct	Connect	ConstructConnect	3825 Edwards Rd.	Suite 800	Cincinnati	OH
Daedri	Cavuoto	Dodge Construction Network	300 American Metro Blvd	Suite 185	Hamilton	Ne
Damaris	Corona-Tejada	LiRo-Hill	3 Aerial Way		Syosset	Ne
Daniel	Boghosian	James H Maloy, Inc	421 Albany Shaker Rd	PO Box 11016	Loudonville	Ne
Darlene	Baker-Mann	Dodge Data & Analytics	4300 Beltway Place Ste 180		Arlington	Te

First name ▲	Last name ▲	Company	Address 1	Address 2	City	St
Dave	Brosius	Hunt Engineers, Architects & Land Surveyors, PC	143 Court Street		Binghamton	Ne
David	Fine	DF Interactive NC LLC	125 S Pettigrew St		Raleigh	Ne Ca
Deb	Baran	Dodge Construction Network	300 American Metro Blvd		Hightstown	Ne
deva	deva	acd	New York		New York	Ne
Dustin	Henry	Eastern Contractors Association	6 Airline Drive		Albany	Ne
Emma	Jorgensen	Tectonic Engineering Consultants, Geologists & Land Surveyors, D.P.C.	70 Pleasant Hill Road		Mountainville	Ne

First name ▲	Last name ▲	Company	Address 1	Address 2	City	St
Eric	Johnson	North America Procurement Council Inc., PBC	320 W. Ohio St., Suite 300		Chicago	Illi
Evan	Kirk	Harrison and Burrowes Bridge C	22 Hamilton lane		Glenmont	Ne
Fred	Mastroianni	FCM Engineering, PLLC	156 Spring Road		Scotia	Ne
Gabriel	Hanoufa	Carver Construction	2170 River Rd		Coeymans	Ne
Gayathri	Prithviraj	DevCare Solutions Ltd	579 Executive Campus Drive, Suite 370		Westerville	Oh

First name ▲	Last name ▲	Company	Address 1	Address 2	City	St
Gerard	Bartucci	KCI Technologies Inc.	530 Chestnut Ridge Road		Woodcliff Lake	Ne
James	Loucks	Cushing Stone Company Inc	725 state highway 5s	null	Amsterdam	Ne
Jayalakshmi	Loganathan	Dodge Data & Analytics	4300 Beltway Place	Ste 150	Arlington	Te
Joann	Sykes	Watson Bowman Acme Corp	95 Pineview Drive	95 Pineview Drive	Amherst	Ne
Joe	Campbell	Indexing Solutions	973 5th St		Elko	Ne

First name ▲	Last name ▲	Company	Address 1	Address 2	City	St
JOSEPH	ABIDIB	POWER LINE CONSTRUCTORS, INC.	PO BOX 385	24 ROBINSON RD	CLINTON	Ne
Joshua	Karanouh- Schuler	Rechnen LLC	7805 Loblolly Way		Hanover	Ma
JP	Das	School Wholesale Supplies LLC	2120 Donelson Pike Nashville, TN 37210		NASHVILLE	Te
Kelly	Schultz	W.M. Schultz Construction, Inc.	831 State Route 67, Curtis Industrial Park	PO Box 2620	Ballston Spa	Ne
Liviu	Reynolds	Front Line Advisory Group	4207 US-290 Suite 108, 78620		Dripping Springs	Te
Markus	Lerone	Self	299 Park Avenue		New York	Ne

First name ▲ Last name ▲ Company Address 1 Address 2 City St

Matt	Franceschi	Acs	Rt 23	Rt 23	Claverack	Ne
------	------------	-----	-------	-------	-----------	----

Matt	Schmitt	Bette & Cring LLC	22 Century Hill Drive	Suite 201	Latham	Ne
------	---------	-------------------	-----------------------	-----------	--------	----

Matt	Tozzi	Rifenburg Construction, Inc.	129 Defreest Drive		Troy	Ne
------	-------	------------------------------	--------------------	--	------	----

Meghan	Dougherty	COEXCEL SOLUTIONS LLC	120 Hawley St.		Binghamton	Ne
--------	-----------	-----------------------	----------------	--	------------	----

Michael	Roche	MOTT MACDONALD	40 La Riviere Drive	Suite 203	Buffalo	Ne
---------	-------	----------------	---------------------	-----------	---------	----

First name ▲	Last name ▲	Company	Address 1	Address 2	City	St
Michael	Stilsing	Stilsing Electric Inc	500 South St		Rensselaer	Ne
Moses	Rabaev	Brighton Builder	3049 Brighton 6th St	105	Brooklyn	Ne
Muzzafar	Hussain	Total Bid Data Corp	48 Wall Street	Suite 1100	New York	Ne
Niko	Degonza	Degonza Sealcoating	14 pfeil ave		Albany	Ne
Norman	Young	DCMC Construction, LLC	20 Horseshoe Drive		Selkirk	Ne
Pamela	Wilde	SITECH Northeast	400 Wheeler Street		Tonawanda	Ne

First name ▲	Last name ▲	Company	Address 1	Address 2	City	St
Philip	Benza	County Fabricators	175 marble avenue		Pleasantville	Ne
Rich	Fredericks	Bidders Guide Publications	3896 Dewey Ave.	#555	Rochester	Ne
Rob	Cartwright	MJ Engineering, Architecture, Landscape Architecture, and Land Surveying, P.C.	21 Corporate Drive, Clifton Park, New York	null	Clifton Park	Ne
Ruth	Howe	Binghamton Precast & Supply Corp.	18 Phelps Street		Binghamton	Ne
Sarah	Vine	MGBids.com	4622 Cedar Avenue #123	null	Wilmington	Ne Ca
Scott	Verrall	Amstar of WNY Inc.	825 Rein Rd.	null	Cheektowaga	Ne

First name ▲	Last name ▲	Company	Address 1	Address 2	City	St
Shannon	Short	Fisher Associates	180 Charlotte Street		Rochester	Ne
Source	Management	Deltek	2291 Wood Oak Dr		Herndon	Vi
Stacey	Cleary	FPT Infrastructure	401 Old US 52 South	null	Mount Airy	Ne Ca
Steven	Crawford	Patriot Shotcrete	9 Veronica Ave		Somerset	Ne
Thomas	Craparo	Avello Asphalt & Construction Corp.	141 Daley Road		Poughkeepsie	Ne

First name ▲	Last name ▲	Company	Address 1	Address 2	City	St
Timothy	Widrick	Zehrs Flowers and Landscaping llc	8484 Van Amber Rd	null	Castorland	Ne
Todd	Hartman	Donegal Construction Corp	457 Moseley Road		Fairport	Ne
Tom	Magill	DiKat, Inc	7397 Taft Park Drive		East Syracuse	Ne
Tom	Zheng	11427725 Canada Inc.	2349 Grand Oak Trail		Oakville	Or
wh	aaaatoh	zoo	yes		ny	Ne
Zubia	Mallick	Techno Consult, Inc.	5 Independence Way	Suite 150	Princeton	Ne

New York State Contract Reporter

Site Links

[My Opportunities](#)

[All Open NYSCR Ads](#)

[NYS Business Registry](#)

[Edit My Profile](#)

Public Information

[Contact Us](#)

[Accessibility](#)

[Policies and Disclaimers](#)

State Resources

[VendRep System](#)

[Empire State Development](#)

[Contracts Systems](#)

[Statewide Financial System](#)

[NY Small Business](#)



- [Agencies](#) [App Directory](#) [Counties](#) [Events](#) [Programs](#) [Services](#)



February 5, 2026

Christopher Wallin, P.E. – City Engineer
City Engineer’s Office
105 Jay Street
Schenectady, New York 12305

**Re: PIN 1761.69
Craig Street Pavement and Bridge Rehabilitation
City of Schenectady
Bid Analysis**

Mr. Wallin,

MJ Engineering, Architecture, Landscape Architecture, and Land Surveying, P.C. (MJ) has reviewed the bids received on January 21, 2026 for the above-referenced contract. The bidder’s information and the engineer’s estimate have been compared and are summarized below.

Two (2) bids were received, which are tallied in order as follows:

<u>BIDDER</u>	<u>BID (\$)</u>
<u>Carver Construction, Inc.</u>	<u>\$ 14,972,174.00</u>
<u>James H. Maloy, Inc.</u>	<u>\$ 15,423,000.00</u>

MJ is recommending Carver Construction, Inc. be chosen as the lowest bidder. The chosen low bidder is a responsible contractor based on:

1. They have adequate expertise and experience.
2. They have no known criminal conduct in connection with government contracts.
3. They do not have any open OSHA violations regarding the personal safety of employees, government personnel or members of the public.
4. There is no record of willful non-compliance with prevailing wage laws.
5. They have no known significant labor law violations.
6. They have no known violations of the Workers Compensation Laws
7. There is no record of criminal conduct involving violations of Environmental Conservation Law or other environmental statutes.
8. There is no record of failure to demonstrate good faith efforts to comply with Federal or State statutes and regulations regarding efforts to solicit and utilize Minority and Women Business Enterprises on government contracts.
9. There is no record of failure to comply with State and federal equal opportunity statutes and regulations.
10. There is not any other cause of so serious or compelling nature that it raises questions about the present responsibility of a contractor/vendor.



21 Corporate Drive
Clifton Park, NY 12065



518.371.0799
mj@mjteam.com
mjteam.com



Fishkill, NY
Levittown, NY
Picatinny, NJ
Melbourne, FL



The apparent low bid contains several individual quantity items which are 25 percent or more over the engineer's estimate. These items are generally related to the utility earthwork, concrete sidewalks, and bridge work. It is assumed that these bid prices are elevated due to the increased complexity of the bridge rehabilitation work and the reconstruction of the roadway within the City limits.

The apparent low bid also contains items that are 25 percent below the engineer's estimate, relating to the residential stair reconstruction and incidental utility work. It is assumed that these bid prices are lower than the engineer's estimate because the Contractor plans to use alternative means and methods to what is shown in the construction plans.

The apparent low bid is balanced and complete. Based on the figures analyzed, MJ has concluded that the variations in bid prices as submitted by Carver Construction, Inc. are justifiable. Based on this analysis, we recommend that this project proceed.

Sincerely,

A handwritten signature in black ink that reads "Brian J. Cooper". The signature is written in a cursive, flowing style.

Brian J. Cooper, P.E.

Principal, Senior Vice President of Transportation Engineering

Attachments:

Bid Verification

Bid Verification Sheet
MJ Engineering, Architecture, Landscape Architecture and Land Surveying, P.C.
PIN 1761.69 Craig Street Pavement and Bridge Rehabilitation
2/5/2026

Engineer's Estimate										
(broken out by shares)										
Item	Description	Unit	Bridge Qty	Hwy Qty	Total	Unit Price	Bridge Total	Hwy Total	Total Price	
201.06	CLEARING AND GRUBBING	LS		1	1	\$ 15,000.00	\$ -	\$ 15,000.00	\$ 15,000.00	
203.02	UNCLASSIFIED EXCAVATION AND DISPOSAL	CY	73	13290	13363	\$ 35.00	\$ 2,555.00	\$ 465,150.00	\$ 467,705.00	
203.03	EMBANKMENT IN PLACE	CY		1600	1600	\$ 45.00	\$ -	\$ 72,000.00	\$ 72,000.00	
203.07	SELECT GRANULAR FILL	CY		2160	2160	\$ 35.00	\$ -	\$ 75,600.00	\$ 75,600.00	
203.21	SELECT STRUCTURE FILL	CY	87	200	287	\$ 85.00	\$ 7,395.00	\$ 17,000.00	\$ 24,395.00	
203.24010017	SHOULDER BACKUP MATERIAL	TON		20	20	\$ 100.00	\$ -	\$ 2,000.00	\$ 2,000.00	
204.01	CONTROLLED LOW STRENGTH MATERIAL (CLSM)	CY		39	39	\$ 500.00	\$ -	\$ 19,500.00	\$ 19,500.00	
206.01	STRUCTURE EXCAVATION	CY	87	118	205	\$ 50.00	\$ 4,350.00	\$ 9,900.00	\$ 10,250.00	
206.0201	TRENCH AND CULVERT EXCAVATION	CY		5230	5230	\$ 40.00	\$ -	\$ 209,200.00	\$ 209,200.00	
206.03	CONDUIT EXCAVATION AND BACKFILL INCLUDING SURFACE RESTORATION	LF		3801	3801	\$ 30.00	\$ -	\$ 114,030.00	\$ 114,030.00	
206.05	TEST PIT EXCAVATION	EACH		87	87	\$ 750.00	\$ -	\$ 65,250.00	\$ 65,250.00	
207.21	GEOTEXTILE SEPARATION	SY		12370	12370	\$ 2.00	\$ -	\$ 24,740.00	\$ 24,740.00	
207.26	PREFABRICATED COMPOSITE STRUCTURAL DRAIN	SY	73	0	73	\$ 27.00	\$ 1,971.00	\$ -	\$ 1,971.00	
208.5701	STORMWATER TREATMENT SYSTEM SWTD - MAXIMUM TREATMENT FLOW RATE OVER 7.0 CFS UP TO 10.0 CFS	EACH		1	1	\$ 75,000.00	\$ -	\$ 75,000.00	\$ 75,000.00	
208.5901	STORMWATER TREATMENT SYSTEM SWTD - MAXIMUM TREATMENT FLOW RATE OVER 15.0 CFS UP TO 25.0 CFS	EACH		1	1	\$ 85,000.00	\$ -	\$ 85,000.00	\$ 85,000.00	
209.100101	MULCH - TEMPORARY	SY		5176	5176	\$ 2.00	\$ -	\$ 10,352.00	\$ 10,352.00	
209.1003	SEED AND MULCH - TEMPORARY	SY		2588	2588	\$ 1.00	\$ -	\$ 2,588.00	\$ 2,588.00	
209.2301	SEDIMENT FILTER LOG-TEMPORARY,12"	LF		1410	1410	\$ 10.00	\$ -	\$ 14,100.00	\$ 14,100.00	
304.12	SUBBASE COURSE, TYPE 2	CY	81	5690	5771	\$ 75.00	\$ 6,075.00	\$ 426,750.00	\$ 432,825.00	
404.0179	TRUING & LEVELING F9, ASPHALT, 70 SERIES COMPACTION	TON		69	69	\$ 225.00	\$ -	\$ 15,525.00	\$ 15,525.00	
404.0973	9.5 F3 TOP COURSE ASPHALT, 70 SERIES COMPACTION	TON		1480	1480	\$ 125.00	\$ -	\$ 185,000.00	\$ 185,000.00	
404.1979	19 F9 BINDER COURSE ASPHALT, 70 SERIES COMPACTION	TON		1855	1855	\$ 125.00	\$ -	\$ 231,875.00	\$ 231,875.00	
404.2579	25 F9 BINDER COURSE ASPHALT, 70 SERIES COMPACTION	TON		2088	2088	\$ 125.00	\$ -	\$ 261,000.00	\$ 261,000.00	
404.4389	19 F9 TEMPORARY BINDER COURSE ASPHALT, 80 SERIES COMPACTION	TON		129	129	\$ 225.00	\$ -	\$ 29,025.00	\$ 29,025.00	
404.4589	37.5 F9 TEMPORARY BASE COURSE ASPHALT, 80 SERIES COMPACTION	TON		34	34	\$ 225.00	\$ -	\$ 7,650.00	\$ 7,650.00	
407.0103	STRAIGHT TACK COAT	GAL		1450	1450	\$ 10.00	\$ -	\$ 14,500.00	\$ 14,500.00	
418.7603	ASPHALT PAVEMENT JOINT ADHESIVE	LF		14680	14680	\$ 2.00	\$ -	\$ 29,360.00	\$ 29,360.00	
490.30	MISCELLANEOUS COLD MILLING OF BITUMINOUS CONCRETE	SY		1471	1471	\$ 10.00	\$ -	\$ 14,710.00	\$ 14,710.00	
490.40	MISCELLANEOUS COLD MILLING OF PORTLAND CEMENT CONCRETE	SY	1053	0	1053	\$ 15.00	\$ 15,795.00	\$ -	\$ 15,795.00	
552.17	SHIELDS AND SHORING	SF		10840	10840	\$ 2.00	\$ -	\$ 21,680.00	\$ 21,680.00	
555.0021	CONCRETE FOR STRUCTURES, PERFORMANCE	CY	99	88	187	\$ 1,500.00	\$ 148,500.00	\$ 132,000.00	\$ 280,500.00	
554.60000102	STAIRWAY FOR FILL TYPE RETAINING WALL (0 FT. - 6 FT.)	EACH		15	15	\$ 10,600.00	\$ -	\$ 159,000.00	\$ 159,000.00	
555.72940001	ARCHITECTURAL TREATMENT - VERTICAL CONCRETE SURFACES	SF		240	240	\$ 30.00	\$ -	\$ 7,200.00	\$ 7,200.00	
555.97130016	CONCRETE FOR STRUCTURES, (REINFORCEMENT INCLUDED AND NO BAR LIST IN PLANS)	CY		11	11	\$ 3,200.00	\$ -	\$ 35,200.00	\$ 35,200.00	
555.97140016	FOOTING CONCRETE, (REINFORCEMENT INCLUDED AND NO BAR LIST IN PLANS)	CY		28	28	\$ 1,800.00	\$ -	\$ 50,400.00	\$ 50,400.00	
555.9901	PERFORMANCE CONCRETE QUALITY ADJUSTMENT - FOOTING CONCRETE	QU		1	1	\$ 9.00	\$ -	\$ 9.00	\$ 9.00	
555.9902	PERFORMANCE CONCRETE QUALITY ADJUSTMENT - CONCRETE FOR STRUCTURES	QU		1	1	\$ 7.97	\$ -	\$ 7.97	\$ 7.97	
556.0202	EPOXY-COATED BAR REINFORCEMENT FOR STRUCTURES	LB	22500	0	22500	\$ 2.50	\$ 56,250.00	\$ -	\$ 56,250.00	
556.03	STUD SHEAR CONNECTORS FOR BRIDGES	EACH	384	0	384	\$ 7.50	\$ 2,880.00	\$ -	\$ 2,880.00	
557.1013	STRUCTURAL APPROACH SLAB WITH INTEGRAL WEARING SURFACE TYPE 3 FRICTION	SY	228	0	228	\$ 580.00	\$ 132,240.00	\$ -	\$ 132,240.00	
557.1113	SUPERSTRUCTURE SLAB WITH INTEGRAL WEARING SURFACE BOTTOM FORMWORK REQUIRED - TYPE 3 FRICTION	SY	44	0	44	\$ 750.00	\$ 33,000.00	\$ -	\$ 33,000.00	
557.30	SIDEWALKS AND SAFETY WALKS	SY		324	324	\$ 185.00	\$ -	\$ 59,940.00	\$ 59,940.00	
557.75010216	ULTRA-HIGH PERFORMANCE CONCRETE LINK SLAB	CF	320	0	320	\$ 620.00	\$ 198,400.00	\$ -	\$ 198,400.00	
557.9901	PERFORMANCE CONCRETE QUALITY ADJUSTMENT - SUPERSTRUCTURE AND APPROACH SLAB	QU		1	1	\$ 11.51	\$ 11.51	\$ -	\$ 11.51	
558.02	LONGITUDINAL SAWCUT GROOVING OF STRUCTURAL SLAB SURFACE	SY	1251	0	1251	\$ 12.00	\$ 15,012.00	\$ -	\$ 15,012.00	
559.01	PROTECTIVE SEALING OF STRUCTURAL CONCRETE ON NEW BRIDGE, DECKS AND BRIDGE DECK OVERLAYS	SF	12350	0	12350	\$ 0.75	\$ 9,262.50	\$ -	\$ 9,262.50	
559.02	PROTECTIVE SEALING OF NEW STRUCTURAL CONCRETE	SF	2855	0	2855	\$ 1.25	\$ 3,568.75	\$ -	\$ 3,568.75	
560.04010008	STONE VENEER	SF		115	115	\$ 150.00	\$ -	\$ 17,250.00	\$ 17,250.00	
565.2022	TYPE E.B. FIXED BEARING (56 TO 111 KIPS)	EACH	8	0	8	\$ 3,075.00	\$ 24,600.00	\$ -	\$ 24,600.00	
565.2032	TYPE E.B EXPANSION BEARING (56 TO 111 KIPS)	EACH	56	0	56	\$ 3,930.00	\$ 220,080.00	\$ -	\$ 220,080.00	
567.60	ARMORLESS BRIDGE JOINT SYSTEM	LF	53	0	53	\$ 250.00	\$ 13,250.00	\$ -	\$ 13,250.00	
568.51	STEEL BRIDGE RAILING (FOUR RAIL)	LF		783	783	\$ 235.00	\$ -	\$ 184,005.00	\$ 184,005.00	
568.70	TRANSITION BRIDGE RAILING	LF		175	175	\$ 200.00	\$ -	\$ 35,000.00	\$ 35,000.00	
568.83	PEDESTRIAN AND BICYCLE RAILING (FOUR-RAIL)	LF		309	309	\$ 220.00	\$ -	\$ 67,980.00	\$ 67,980.00	
570.01	LEAD EXPOSURE CONTROL PLAN	LS	1	0	1	\$ 2,200.00	\$ 2,200.00	\$ -	\$ 2,200.00	
570.02	MEDICAL TESTING	DC	3000	0	3000	\$ 1.00	\$ 3,000.00	\$ -	\$ 3,000.00	
570.03	PERSONAL EXPOSURE MONITORING SAMPLE ANALYSIS	DC	3000	0	3000	\$ 1.00	\$ 3,000.00	\$ -	\$ 3,000.00	
570.04	DECONTAMINATION FACILITIES	CW	5	0	5	\$ 500.00	\$ 2,500.00	\$ -	\$ 2,500.00	
570.150001	CLASS A CONTAINMENT FOR PAINT REMOVAL	LS	1	0	1	\$ 140,000.00	\$ 140,000.00	\$ -	\$ 140,000.00	
571.03	DISPOSAL OF HAZARDOUS PAINT WASTE CONTAINING LEAD	LB	5900	0	5900	\$ 0.75	\$ 4,425.00	\$ -	\$ 4,425.00	
573.010001	STRUCTURAL STEEL PAINTING FIELD APPLIED, TOTAL REMOVAL	LS	1	0	1	\$ 270,000.00	\$ 270,000.00	\$ -	\$ 270,000.00	
580.01	REMOVAL OF STRUCTURAL CONCRETE	CY	184	0	184	\$ 1,630.00	\$ 299,920.00	\$ -	\$ 299,920.00	
580.04	REMOVAL OF CONCRETE APPROACH SLAB	SF	2344	0	2344	\$ 10.00	\$ 23,440.00	\$ -	\$ 23,440.00	
582.0051	REMOVAL AND REPLACEMENT OF STRUCTURAL CONCRETE	CY	1.1	0	1.1	\$ 14,160.00	\$ 15,576.00	\$ -	\$ 15,576.00	
584.030301	OVERLAY CONCRETE, PERFORMANCE TYPE 3 FRICTION	SY	1035	0	1035	\$ 100.00	\$ 103,500.00	\$ -	\$ 103,500.00	
584.9901	PERFORMANCE CONCRETE QUALITY ADJUSTMENT - SPECIALIZED OVERLAYS FOR STRUCTURAL SLABS	QU	1	0	1	\$ 6.00	\$ 6.00	\$ -	\$ 6.00	
585.01	STRUCTURAL LIFTING OPERATIONS - TYPE A	EACH	64	0	64	\$ 6,000.00	\$ 384,000.00	\$ -	\$ 384,000.00	
586.0201	DRILLING AND GROUTING BOLTS OR REINFORCEMENT BARS	EACH	710	68	778	\$ 37.00	\$ 26,270.00	\$ 2,516.00	\$ 28,786.00	
587.01	BRIDGE RAILING REMOVAL AND DISPOSAL	LF	486	0	486	\$ 12.00	\$ 5,832.00	\$ -	\$ 5,832.00	
589.520001	REMOVAL OF EXISTING STEEL	EACH	64	0	64	\$ 2,500.00	\$ 160,000.00	\$ -	\$ 160,000.00	

Carver Construction, Inc.			
Unit Price	Bridge Total	Hwy Total	Total Price
\$ 7,500.00	\$ -	\$ 7,500.00	\$ 7,500.00
\$ 49.00	\$ 3,577.00	\$ 651,210.00	\$ 654,787.00
\$ 39.00	\$ -	\$ 62,400.00	\$ 62,400.00
\$ 48.00	\$ -	\$ 103,680.00	\$ 103,680.00
\$ 123.00	\$ 10,701.00	\$ 24,600.00	\$ 35,301.00
\$ 129.00	\$ -	\$ 2,580.00	\$ 2,580.00
\$ 711.00	\$ -	\$ 27,729.00	\$ 27,729.00
\$ 134.00	\$ 11,658.00	\$ 15,812.00	\$ 27,470.00
\$ 81.00	\$ -	\$ 423,630.00	\$ 423,630.00
\$ 26.00	\$ -	\$ 98,826.00	\$ 98,826.00
\$ 1,048.00	\$ -	\$ 91,176.00	\$ 91,176.00
\$ 1.00	\$ -	\$ 12,370.00	\$ 12,370.00
\$ 30.00	\$ 2,190.00	\$ -	\$ 2,190.00
\$ 70,425.00	\$ -	\$ 70,425.00	\$ 70,425.00
\$ 103,706.00	\$ -	\$ 103,706.00	\$ 103,706.00
\$ 0.01	\$ -	\$ 51.76	\$ 51.76
\$ 0.01	\$ -	\$ 25.88	\$ 25.88
\$ 25.00	\$ -	\$ 35,250.00	\$ 35,250.00
\$ 89.00	\$ 7,209.00	\$ 506,410.00	\$ 513,619.00
\$ 199.00	\$ -	\$ 13,731.00	\$ 13,731.00
\$ 140.00	\$ -	\$ 207,200.00	\$ 207,200.00
\$ 133.00	\$ -	\$ 246,715.00	\$ 246,715.00
\$ 124.00	\$ -	\$ 258,912.00	\$ 258,912.00
\$ 337.00	\$ -	\$ 43,473.00	\$ 43,473.00
\$ 367.00	\$ -	\$ 12,478.00	\$ 12,478.00
\$ 17.00	\$ -	\$ 24,650.00	\$ 24,650.00
\$ 1.00	\$ -	\$ 14,680.00	\$ 14,680.00
\$ 11.00	\$ -	\$ 16,181.00	\$ 16,181.00
\$ 29.00	\$ 30,537.00	\$ -	\$ 30,537.00
\$ 0.01	\$ -	\$ 108.40	\$ 108.40
\$ 2,357.00	\$ 233,343.00	\$ 207,416.00	\$ 440,759.00
\$ 1,200.00	\$ -	\$ 18,000.00	\$ 18,000.00
\$ 24.00	\$ -	\$ 5,760.00	\$ 5,760.00
\$ 3,609.00	\$ -	\$ 39,699.00	\$ 39,699.00
\$ 3,369.00	\$ -	\$ 94,332.00	\$ 94,332.00
\$ 9.00	\$ -	\$ 9.00	\$ 9.00
\$ 7.97	\$ -	\$ 7.97	\$ 7.97
\$ 4.00	\$ 90,000.00	\$ -	\$ 90,000.00
\$ 30.00	\$ 11,520.00	\$ -	\$ 11,520.00
\$ 722.00	\$ 164,616.00	\$ -	\$ 164,616.00
\$ 1,504.00	\$ 66,176.00	\$ -	\$ 66,176.00
\$ 270.00	\$ -	\$ 87,480.00	\$ 87,480.00
\$ 842.00	\$ 269,440.00	\$ -	\$ 269,440.00
\$ 11.51	\$ 11.51	\$ -	\$ 11.51
\$ 15.00	\$ 18,765.00	\$ -	\$ 18,765.00
\$ 1.00	\$ 12,350.00	\$ -	\$ 12,350.00
\$ 1.00	\$ 2,855.00	\$ -	\$ 2,855.00
\$ 180.00	\$ -	\$ 20,700.00	\$ 20,700.00
\$ 6,016.00	\$ 48,128.00	\$ -	\$ 48,128.00
\$ 6,016.00	\$ 336,896.00	\$ -	\$ 336,896.00
\$ 601.00	\$ 31,853.00	\$ -	\$ 31,853.00
\$ 321.00	\$ -	\$ 251,343.00	\$ 251,343.00
\$ 243.00	\$ -	\$ 42,525.00	\$ 42,525.00
\$ 197.00	\$ -	\$ 60,873.00	\$ 60,873.00
\$ 3,008.00	\$ 3,008.00	\$ -	\$ 3,008.00
\$ 1.00	\$ 3,000.00	\$ -	\$ 3,000.00
\$ 1.00	\$ 3,000.00	\$ -	\$ 3,000.00
\$ 12.00	\$ 60.00	\$ -	\$ 60.00
\$ 128,748.00	\$ 128,748.00	\$ -	\$ 128,748.00
\$ 1.00	\$ 5,900.00	\$ -	\$ 5,900.00
\$ 302,620.00	\$ 302,620.00	\$ -	\$ 302,620.00
\$ 3,128.00	\$ 575,552.00	\$ -	\$ 575,552.00
\$ 14.00	\$ 32,816.00	\$ -	\$ 32,816.00
\$ 21,057.00	\$ 23,162.70	\$ -	\$ 23,162.70
\$ 240.00	\$ 248,400.00	\$ -	\$ 248,400.00
\$ 6.00	\$ 6.00	\$ -	\$ 6.00
\$ 8,723.00	\$ 558,272.00	\$ -	\$ 558,272.00
\$ 103.00	\$ 77,390.00	\$ 7,412.00	\$ 84,802.00
\$ 42.00	\$ 20,412.00	\$ -	\$ 20,412.00
\$ 3,309.00	\$ 211,776.00	\$ -	\$ 211,776.00

J.H. Maloy			
Unit Price	Bridge Total	Hwy Total	Total Price
\$ 75,000.00	\$ -	\$ 75,000.00	\$ 75,000.00
\$ 85.00	\$ 6,205.00	\$ 1,129,650.00	\$ 1,

Bid Verification Sheet

MJ Engineering, Architecture, Landscape Architecture and Land Surveying, P.C.
PIN 1761.69 Craig Street Pavement and Bridge Rehabilitation
2/5/2026

Engineer's Estimate

(broken out by shares)

Item	Description	Unit	Bridge Qty	Hwy Qty	Total	Unit Price	Bridge Total	Hwy Total	Total Price
601.01000018	SURFACE TREATMENT FOR PAVEMENTS TYPE 2, TRAFFIC GRADE	SY		65	65	\$ 200.00	\$ -	\$ 13,000.00	\$ 13,000.00
603.77	CONCRETE COLLARS	EACH		11	11	\$ 2,500.00	\$ -	\$ 27,500.00	\$ 27,500.00
603.9812	SMOOTH INTERIOR CORRUGATED POLYETHYLENE CULVERT AND STORMDRAIN 12 INCH DIAMETER	LF		1490	1490	\$ 80.00	\$ -	\$ 119,200.00	\$ 119,200.00
603.9815	SMOOTH INTERIOR CORRUGATED POLYETHYLENE CULVERT AND STORMDRAIN 15 INCH DIAMETER	LF		1280	1280	\$ 100.00	\$ -	\$ 128,000.00	\$ 128,000.00
603.9818	SMOOTH INTERIOR CORRUGATED POLYETHYLENE CULVERT AND STORMDRAIN 18 INCH DIAMETER	LF		860	860	\$ 110.00	\$ -	\$ 94,600.00	\$ 94,600.00
603.9824	SMOOTH INTERIOR CORRUGATED POLYETHYLENE CULVERT AND STORMDRAIN 24 INCH DIAMETER	LF		90	90	\$ 120.00	\$ -	\$ 10,800.00	\$ 10,800.00
604.070101	ALTERING DRAINAGE STRUCTURES, LEACHING BASINS AND MANHOLES	EACH		74	74	\$ 1,000.00	\$ -	\$ 74,000.00	\$ 74,000.00
604.300673	RECTANGULAR DRAINAGE STRUCTURE TYPE F FOR CAST IRON F3 FRAME	LF		16	16	\$ 1,200.00	\$ -	\$ 19,200.00	\$ 19,200.00
604.300773	RECTANGULAR DRAINAGE STRUCTURE TYPE G FOR CAST IRON F3 FRAME	LF		5	5	\$ 1,400.00	\$ -	\$ 7,000.00	\$ 7,000.00
604.301072	RECTANGULAR DRAINAGE STRUCTURE TYPE J FOR CAST IRON F2 FRAME	LF		5	5	\$ 1,500.00	\$ -	\$ 7,500.00	\$ 7,500.00
604.301772	RECTANGULAR DRAINAGE STRUCTURE TYPE Q FOR CAST IRON F2 FRAME	LF		228	228	\$ 900.00	\$ -	\$ 205,200.00	\$ 205,200.00
604.301873	RECTANGULAR DRAINAGE STRUCTURE TYPE R FOR CAST IRON F3 FRAME	LF		9	9	\$ 1,100.00	\$ -	\$ 9,900.00	\$ 9,900.00
604.301911	RECTANGULAR DRAINAGE STRUCTURE TYPE S FOR #11 WELDED FRAME	LF		13	13	\$ 1,000.00	\$ -	\$ 13,000.00	\$ 13,000.00
604.302016	RECTANGULAR DRAINAGE STRUCTURE TYPE T FOR #16 WELDED FRAME	LF		5	5	\$ 1,300.00	\$ -	\$ 6,500.00	\$ 6,500.00
604.4048	ROUND PRECAST CONCRETE MANHOLE TYPE 48	LF		27	27	\$ 900.00	\$ -	\$ 24,300.00	\$ 24,300.00
604.4060	ROUND PRECAST CONCRETE MANHOLE TYPE 60	LF		60	60	\$ 1,200.00	\$ -	\$ 72,000.00	\$ 72,000.00
604.4072	ROUND PRECAST CONCRETE MANHOLE TYPE 72	LF		26	26	\$ 1,800.00	\$ -	\$ 46,800.00	\$ 46,800.00
604.4084	ROUND PRECAST CONCRETE MANHOLE TYPE 84	LF		16	16	\$ 2,100.00	\$ -	\$ 33,600.00	\$ 33,600.00
604.4096	ROUND PRECAST CONCRETE MANHOLE TYPE 96	LF		5	5	\$ 3,000.00	\$ -	\$ 15,000.00	\$ 15,000.00
604.500101	SPECIAL DRAINAGE STRUCTURE	LF		9	9	\$ 4,000.00	\$ -	\$ 36,000.00	\$ 36,000.00
605.0901	UNDERDRAIN FILTER TYPE 1	CY		360	360	\$ 100.00	\$ -	\$ 36,000.00	\$ 36,000.00
605.1701	OPTIONAL UNDERDRAIN PIPE, 4 INCH DIAMETER	LF		6560	6560	\$ 10.00	\$ -	\$ 65,600.00	\$ 65,600.00
606.10	BOX BEAM GUIDE RAILING	LF		72	72	\$ 60.00	\$ -	\$ 4,320.00	\$ 4,320.00
606.100002	BOX BEAM GUIDE RAILING (SHOP BENT OR SHOP MITERED)	LF		378	378	\$ 60.00	\$ -	\$ 22,680.00	\$ 22,680.00
606.120101	BOX BEAM END PIECE	EACH		1	1	\$ 700.00	\$ -	\$ 700.00	\$ 700.00
606.120201	BOX BEAM GUIDE RAILING END ASSEMBLY, TYPE IIA	EACH		2	2	\$ 3,500.00	\$ -	\$ 7,000.00	\$ 7,000.00
606.1203	BOX BEAM END ASSEMBLY, TYPE III	EACH		2	2	\$ 8,000.00	\$ -	\$ 16,000.00	\$ 16,000.00
606.73	REMOVING AND DISPOSING BOX BEAM GUIDE RAILING	LF		608	608	\$ 5.00	\$ -	\$ 3,040.00	\$ 3,040.00
606.7920	REMOVING AND DISPOSING BOX BEAM GUIDE RAILING TURNED DOWN TERMINAL	EACH		2	2	\$ 1,500.00	\$ -	\$ 3,000.00	\$ 3,000.00
607.45240011	ORNAMENTAL STEEL MESH FENCE 8 FT HIGH	LF		521	521	\$ 155.00	\$ -	\$ 80,755.00	\$ 80,755.00
607.47000011	PRIVACY SLATS	SF		4168	4168	\$ 7.00	\$ -	\$ 29,176.00	\$ 29,176.00
608.0101	CONCRETE SIDEWALKS AND DRIVEWAYS	CY		900	900	\$ 1,000.00	\$ -	\$ 900,000.00	\$ 900,000.00
608.020102	ASPHALT SIDEWALKS, DRIVEWAYS AND BICYCLE PATHS,AND VEGETATION CONTROL STRIPS	TON		316	316	\$ 200.00	\$ -	\$ 63,200.00	\$ 63,200.00
608.21000003	CAST IRON EMBEDDED DETECTABLE WARNING UNITS	SY		91	91	\$ 400.00	\$ -	\$ 36,400.00	\$ 36,400.00
609.0212	STONE CURB NEAR VERTICAL FACE (NVF)	LF		7950	7950	\$ 100.00	\$ -	\$ 795,000.00	\$ 795,000.00
609.0302	STONE CURB - BRIDGE (TYPE F1)	LF	520	0	520	\$ 75.00	\$ 39,000.00	\$ -	\$ 39,000.00
609.04	CAST-IN-PLACE CONCRETE CURB (AS DETAILED)	LF		385	385	\$ 150.00	\$ -	\$ 57,750.00	\$ 57,750.00
609.15100002	STEEL LANDSCAPE EDGING	LF		780	780	\$ 20.00	\$ -	\$ 15,600.00	\$ 15,600.00
609.40000015	REINFORCED PRECAST CONCRETE PARKING BLOCKS	EACH		9	9	\$ 400.00	\$ -	\$ 3,600.00	\$ 3,600.00
610.1101	MULCH FOR PLANTING TYPE A, B & D - WOOD CHIPS AND SHREDDEDBARK	CY		5	5	\$ 100.00	\$ -	\$ 500.00	\$ 500.00
610.14000011	STRUCTURAL SOIL MIX	CY		550	550	\$ 200.00	\$ -	\$ 110,000.00	\$ 110,000.00
610.1605	TURF ESTABLISHMENT PERFORMANCE	SY		2590	2590	\$ 20.00	\$ -	\$ 51,800.00	\$ 51,800.00
610.19	WATERING VEGETATION	M GAL		1	1	\$ 15.00	\$ -	\$ 15.00	\$ 15.00
611.0111	PLANTING - MAJOR DECIDUOUS TREES - SIZE AS SPECIFIED BALL& BURLAP, FIELD POTTED OR FIELD BOXED	EACH		16	16	\$ 900.00	\$ -	\$ 14,400.00	\$ 14,400.00
611.0211	PLANTING - MINOR DECIDUOUS TREES - SIZE AS SPECIFIED BALL& BURLAP, FIELD POTTED OR FIELD BOXED	EACH		46	46	\$ 900.00	\$ -	\$ 41,400.00	\$ 41,400.00
611.17	PORTABLE DRIP IRRIGATION SYSTEM	EACH		62	62	\$ 75.00	\$ -	\$ 4,650.00	\$ 4,650.00
611.18	REMOVAL OF PORTABLE DRIP IRRIGATION SYSTEM	EACH		62	62	\$ 25.00	\$ -	\$ 1,550.00	\$ 1,550.00
614.060104	TREE REMOVAL OVER 4 INCHES TO 6 INCHES DIAMETER BREAST HEIGHT - STUMPS GRUBBED	EACH		9	9	\$ 1,000.00	\$ -	\$ 9,000.00	\$ 9,000.00
614.060304	TREE REMOVAL OVER 12 INCHES TO 18 INCHES DIAMETER BREASTHEIGHT - STUMPS GRUBBED	EACH		1	1	\$ 2,500.00	\$ -	\$ 2,500.00	\$ 2,500.00
615.03070108	INSTALLATION LANDSCAPE APPURTENANCE PROVIDED BY OTHERS,TYPE 01	EACH		2	2	\$ 1,500.00	\$ -	\$ 3,000.00	\$ 3,000.00
615.80010005	RAILING, TYPE 01	LF		77	77	\$ 160.00	\$ -	\$ 12,320.00	\$ 12,320.00
615.80020005	RAILING, TYPE 02	LF		46	46	\$ 150.00	\$ -	\$ 6,900.00	\$ 6,900.00
618.78201115	SECURITY BOLLARD REMOVABLE, CAST IN PLACE, DEEP	EACH		10	10	\$ 2,500.00	\$ -	\$ 25,000.00	\$ 25,000.00
619.01	BASIC WORK ZONE TRAFFIC CONTROL	LS	0.4	0.6	1	\$ 805,000.00	\$ 322,000.00	\$ 483,000.00	\$ 805,000.00
619.04	TYPE III CONSTRUCTION BARRICADE	EACH	14	259	273	\$ 110.00	\$ 1,540.00	\$ 28,490.00	\$ 30,030.00
619.080102	REMOVE PAVEMENT MARKING STRIPES, EPOXY PAINT	LF		355	355	\$ 4.00	\$ -	\$ 1,420.00	\$ 1,420.00
619.100103	INTERIM PAVEMENT MARKINGS, STRIPES (REMOVABLE TAPE)	LF	8600	0	8600	\$ 4.50	\$ 38,700.00	\$ -	\$ 38,700.00
619.110512	(PVMS) STANDARD SIZE - FULL MATRIX (LED) NO OPTIONALEQUIPMENT SPECIFIED, CELLULAR COMMUNICATIONS	EACH		5	5	\$ 8,000.00	\$ -	\$ 40,000.00	\$ 40,000.00
619.1711	TEMPORARY POSITIVE BARRIER - CATEGORY 1 (PINNING PROHIBITED)	LF	880	0	880	\$ 30.00	\$ 26,400.00	\$ -	\$ 26,400.00
619.1715	TEMPORARY POSITIVE BARRIER - CATEGORY 5 (PINNING PROHIBITED)	LF	2580	0	2580	\$ 30.00	\$ 77,400.00	\$ -	\$ 77,400.00
619.1719	WARNING LIGHTS ON TEMPORARY POSITIVE BARRIERS	EACH	81	0	81	\$ 70.00	\$ 5,670.00	\$ -	\$ 5,670.00
619.20	INTERIM TUBULAR MARKERS	EACH	85	0	85	\$ 30.00	\$ 2,550.00	\$ -	\$ 2,550.00
619.24	NIGHTTIME OPERATIONS (ENTIRE PROJECT)	LS		1	1	\$ 10,000.00	\$ -	\$ 10,000.00	\$ 10,000.00
621.03	CLEANING CLOSED DRAINAGE SYSTEMS	LF		930	930	\$ 8.00	\$ -	\$ 7,440.00	\$ 7,440.00
621.04	CLEANING DRAINAGE STRUCTURES	EACH		6	6	\$ 500.00	\$ -	\$ 3,000.00	\$ 3,000.00
623.12	CRUSHED STONE (IN-PLACE MEASURE)	CY		10	10	\$ 150.00	\$ -	\$ 1,500.00	\$ 1,500.00
624.01	CONVENTIONALLY FORMED OR MACHINE FORMED CONCRETE GUTTERS	SF		200	200	\$ 50.00	\$ -	\$ 10,000.00	\$ 10,000.00
625.01	SURVEY OPERATIONS	LS		1	1	\$ 85,000.00	\$ -	\$ 85,000.00	\$ 85,000.00
627.50140008	CUTTING PAVEMENT	LF		1660	1660	\$ 5.00	\$ -	\$ 8,300.00	\$ 8,300.00
637.04	CONCRETE CYLINDER CURING EQUIPMENT	EACH	1	0	1	\$ 2,000.00	\$ 2,000.00	\$ -	\$ 2,000.00
637.11	ENGINEER'S FIELD OFFICE - TYPE 1	MNTH		16	16	\$ 3,000.00	\$ -	\$ 48,000.00	\$ 48,000.00
637.26	RAIN GAUGE	EACH		1	1	\$ 500.00	\$ -	\$ 500.00	\$ 500.00
645.5101	GROUND-MOUNTED SIGN PANELS WITHOUT Z-BARS	SF		92	92	\$ 75.00	\$ -	\$ 6,900.00	\$ 6,900.00
645.5102	GROUND-MOUNTED SIGN PANELS LESS THAN OR EQUAL TO 32 SF, WITH Z-BARS	SF		245	245	\$ 55.00	\$ -	\$ 13,475.00	\$ 13,475.00
645.730001SC	ORNAMENTAL SIGN, WAYFINDING	EACH		7	7	\$ 3,000.00	\$ -	\$ 21,000.00	\$ 21,000.00
645.730002SC	ORNAMENTAL SIGN, TYPE 1	EACH		2	2	\$ 30,000.00	\$ -	\$ 60,000.00	\$ 60,000.00
645.730003SC	ORNAMENTAL SIGN, TYPE 2	EACH		2	2	\$ 40,000.00	\$ -	\$ 80,000.00	\$ 80,000.00
645.81	TYPE A SIGN POSTS	EACH		56	56	\$ 220.00	\$ -	\$ 12,320.00	\$ 12,320.00
645.81090003	RETROREFLECTIVE SIGN POST STRIP	EACH		20	20	\$ 100.00	\$ -	\$ 2,000.00	\$ 2,000.00
645.85	POLE MOUNTED SIGN SUPPORT SYSTEM (BAND MOUNTED)	EACH		20	20	\$ 250.00	\$ -	\$ 5,000.00	\$ 5,000.00
647.31	RELOCATE SIGN PANEL, SIGN PANEL ASSEMBLY SIZE I (UNDER 30SQUARE FEET)	EACH		6	6	\$ 130.00	\$ -	\$ 780.00	\$ 780.00
647.51	REMOVE AND DISPOSE SIGN PANEL, SIGN PANEL ASSEMBLY SIZE I(UNDER 30 SQUARE FEET)	EACH		3	3	\$ 50.00	\$ -	\$ 150.00	\$ 150.00
647.61	REMOVE AND DISPOSE SIGNS, GROUND MOUNTED TYPE A SIGN SUPPORTS AND FOUNDATIONS - SIZE I (UNDER 30 SQUARE	EACH		28	28	\$ 50.00	\$ -	\$ 1,400.00	\$ 1,400.00

Carver Construction, Inc.			
Unit Price	Bridge Total	Hwy Total	Total Price
\$ 215.00	\$ -	\$ 13,975.00	\$ 13,975.00
\$ 2,909.00	\$ -	\$ 31,999.00	\$ 31,999.00
\$ 133.00	\$ -	\$ 198,170.00	\$ 198,170.00
\$ 114.00	\$ -	\$ 145,920.00	\$ 145,920.00
\$ 152.00	\$ -	\$ 130,720.00	\$ 130,720.00
\$ 270.00	\$ -	\$ 24,300.00	\$ 24,300.00
\$ 991.00	\$ -	\$ 73,334.00	\$ 73,334.00
\$ 1,135.00	\$ -	\$ 18,160.00	\$ 18,160.00
\$ 1,291.00	\$ -	\$ 6,455.00	\$ 6,455.00
\$ 1,299.00	\$ -	\$ 6,495.00	\$ 6,495.00
\$ 932.00	\$ -	\$ 212,496.00	\$ 212,496.00
\$ 1,040.00	\$ -	\$ 9,360.00	\$ 9,360.00
\$ 913.00	\$ -	\$ 11,869.00	\$ 11,869.00
\$ 958.00	\$ -	\$ 4,790.00	\$ 4,790.00
\$ 960.00	\$ -	\$ 25,920.00	\$ 25,920.00
\$ 1,031.00	\$ -	\$ 61,860.00	\$ 61,860.00
\$ 1,493.00	\$ -	\$ 38,818.00	\$ 38,818.00
\$ 2,037.00	\$ -	\$ 32,592.00	\$ 32,592.00
\$ 4,885.00	\$ -	\$ 24,425.00	\$ 24,425.00
\$ 2,756.00	\$ -	\$ 24,804.00	\$ 24,804.00
\$ 138.00	\$ -	\$ 49,680.00	\$ 49,680.00
\$ 19.00	\$ -	\$ 124,640.00	\$ 124,640.00
\$ 60.00	\$ -	\$ 4,320.00	\$ 4,320.00
\$ 69.00	\$ -	\$ 26,082.00	\$ 26,082.00
\$ 814.00	\$ -	\$ 814.00	\$ 814.00
\$ 2,556.00	\$ -	\$ 5,112.00	\$ 5,112.00
\$ 8,224.00	\$ -	\$ 16,448.00	\$ 16,448.00
\$ 12.00	\$ -	\$ 7,296.00	\$ 7,296.00
\$ 735.00	\$ -	\$ 1,470.00	\$ 1,470.00
\$ 144.00	\$ -	\$ 75,024.00	\$ 75,024.00
\$ 9.00	\$ -		

Bid Verification Sheet

MJ Engineering, Architecture, Landscape Architecture and Land Surveying, P.C.

PIN 1761.69 Craig Street Pavement and Bridge Rehabilitation

2/5/2026

Engineer's Estimate

(broken out by shares)

Item	Description	Unit	Bridge Qty	Hwy Qty	Total	Unit Price	Bridge Total	Hwy Total	Total Price
651.99083625	MISCELLANEOUS FIBER WORK	LS		1	1	\$ 50,000.00	\$ -	\$ 50,000.00	\$ 50,000.00
655.0705	CAST FRAME F2, UNMOUNTABLE CURB BOX CU2 & RETICULINEGRATE G2	EACH		55	55	\$ 2,100.00	\$ -	\$ 115,500.00	\$ 115,500.00
655.0706	CAST FRAME F3, UNMOUNTABLE CURB BOX CU3 & RETICULINEGRATE G3	EACH		6	6	\$ 2,500.00	\$ -	\$ 15,000.00	\$ 15,000.00
655.1111	WELDED FRAME AND RETICULINE GRATE 11	EACH		2	2	\$ 1,800.00	\$ -	\$ 3,600.00	\$ 3,600.00
655.1116	WELDED FRAME AND RETICULINE GRATE 16	EACH		1	1	\$ 2,000.00	\$ -	\$ 2,000.00	\$ 2,000.00
655.1202	MANHOLE FRAME AND COVER	EACH		26	26	\$ 1,500.00	\$ -	\$ 39,000.00	\$ 39,000.00
660.65000101	ALTERING UTILITY MANHOLES AND VAULTS	EACH		9	9	\$ 5,000.00	\$ -	\$ 45,000.00	\$ 45,000.00
660.65000201	ALTERING UTILITY MANHOLES AND VAULTS	EACH		12	12	\$ 5,000.00	\$ -	\$ 60,000.00	\$ 60,000.00
660.65000301	ALTERING UTILITY MANHOLES AND VAULTS	EACH		4	4	\$ 1,000.00	\$ -	\$ 4,000.00	\$ 4,000.00
662.60000108	FURNISHING ELECTRICAL SERVICE	DC	6000		6000	\$ 1.00	\$ -	\$ 6,000.00	\$ 6,000.00
662.60030008	ALTERING ELEVATION OF GAS VALVE BOXES	EACH		14	14	\$ 400.00	\$ -	\$ 5,600.00	\$ 5,600.00
662.60510008	ADJUST MANHOLE TO GRADE (TELEPHONE)	EACH		2	2	\$ 1,500.00	\$ -	\$ 3,000.00	\$ 3,000.00
663.240603	INSULATION FOR BURIED WATER PIPE (6" WITH 3 IN THICK INSULATION)	LF	817		817	\$ 100.00	\$ -	\$ 81,700.00	\$ 81,700.00
663.243003	INSULATION FOR BURIED WATER PIPE (30" WITH 3 IN THICK INSULATION)	LF	64		64	\$ 150.00	\$ -	\$ 9,600.00	\$ 9,600.00
663.33	ADJUST EXISTING VALVE BOX ELEVATION	EACH		48	48	\$ 400.00	\$ -	\$ 19,200.00	\$ 19,200.00
663.34	ADJUST EXISTING HYDRANT ELEVATION	EACH		9	9	\$ 500.00	\$ -	\$ 4,500.00	\$ 4,500.00
670.0106	FOUNDATION FOR LIGHT STANDARDS, 6 FEET LONG	EACH		16	16	\$ 1,500.00	\$ -	\$ 24,000.00	\$ 24,000.00
670.02780039	LED ROADWAY LUMINAIRE	EACH		30	30	\$ 1,000.00	\$ -	\$ 30,000.00	\$ 30,000.00
670.1125	ALUMINUM LIGHT STANDARDS FOR SINGLE MEMBER OR TRUSS ARM(S),25 FEET HIGH	EACH		16	16	\$ 4,000.00	\$ -	\$ 64,000.00	\$ 64,000.00
670.1130	ALUMINUM LIGHT STANDARDS FOR SINGLE MEMBER OR TRUSS ARM(S),30 FEET HIGH	EACH		4	4	\$ 4,000.00	\$ -	\$ 16,000.00	\$ 16,000.00
670.1306	ALUMINUM TRUSSED ARM, 06 FEET LONG	EACH		16	16	\$ 700.00	\$ -	\$ 11,200.00	\$ 11,200.00
670.1312	ALUMINUM TRUSSED ARM, 12 FEET LONG	EACH		4	4	\$ 1,000.00	\$ -	\$ 4,000.00	\$ 4,000.00
670.19	BREAKAWAY TRANSFORMER BASE (ALUMINUM)	EACH		20	20	\$ 1,300.00	\$ -	\$ 26,000.00	\$ 26,000.00
670.2003	GALVANIZED STEEL CONDUIT, 2"	LF	1140		1140	\$ 20.00	\$ -	\$ 22,800.00	\$ 22,800.00
670.2601	RIGID PLASTIC CONDUIT, 1"	LF	2340		2340	\$ 8.00	\$ -	\$ 18,720.00	\$ 18,720.00
670.2602	RIGID PLASTIC CONDUIT, 2"	LF	760		760	\$ 10.00	\$ -	\$ 7,600.00	\$ 7,600.00
670.3020	PULLBOXES 10.1 CUBIC FEET TO 15 CUBIC FEET,INSIDE VOLUME (LIGHTING)	EACH		4	4	\$ 2,000.00	\$ -	\$ 8,000.00	\$ 8,000.00
670.40	CAST IRON JUNCTION BOXES	EACH		4	4	\$ 3,170.00	\$ -	\$ 12,680.00	\$ 12,680.00
670.60	PHOTOELECTRIC CONTROLS	EACH		30	30	\$ 90.00	\$ -	\$ 2,700.00	\$ 2,700.00
670.65000010	240/120 VOLT LIGHTING PANEL	EACH		4	4	\$ 10,000.00	\$ -	\$ 40,000.00	\$ 40,000.00
670.7002	SINGLE CONDUCTOR CABLE, NUMBER 2 GAGE	LF	1350		1350	\$ 8.00	\$ -	\$ 10,800.00	\$ 10,800.00
670.7004	SINGLE CONDUCTOR CABLE, NUMBER 6 GAGE	LF	3090		3090	\$ 7.00	\$ -	\$ 21,630.00	\$ 21,630.00
670.7005	SINGLE CONDUCTOR CABLE, NUMBER 8 GAGE	LF	1420		1420	\$ 6.00	\$ -	\$ 8,520.00	\$ 8,520.00
670.7006	SINGLE CONDUCTOR CABLE, NUMBER 10 GAGE	LF	2280		2280	\$ 5.00	\$ -	\$ 11,400.00	\$ 11,400.00
670.7007	SINGLE CONDUCTOR CABLE, NUMBER 12 GAGE	LF	3660		3660	\$ 4.00	\$ -	\$ 14,640.00	\$ 14,640.00
670.7501	GROUND WIRE NO. 6 AWG	LF	926		926	\$ 7.00	\$ -	\$ 6,482.00	\$ 6,482.00
670.99	PERFORMANCE CONCRETE QUALITY ADJUSTMENT	QU		1	1	\$ 10.74	\$ -	\$ 10.74	\$ 10.74
680.05010007	360 DEGREE CAMERA VIDEO DETECTION SYSTEM	EACH		3	3	\$ 26,000.00	\$ -	\$ 78,000.00	\$ 78,000.00
680.5001	POLE EXCAVATION AND CONCRETE FOUNDATION	CY	18		18	\$ 2,000.00	\$ -	\$ 36,000.00	\$ 36,000.00
680.51000010	ALTER ELEVATION OF PULL BOXES	EACH		3	3	\$ 750.00	\$ -	\$ 2,250.00	\$ 2,250.00
680.510501	PULLBOX-RECTANGULAR, 26 X 18 INCH, REINFORCEDCONCRETE	EACH		13	13	\$ 2,000.00	\$ -	\$ 26,000.00	\$ 26,000.00
680.51515011	COMMUNICATIONS PULL BOX	EACH		2	2	\$ 2,000.00	\$ -	\$ 4,000.00	\$ 4,000.00
680.520103	CONDUIT, METAL STEEL, ZINC COATED, 1"	LF	40		40	\$ 30.00	\$ -	\$ 1,200.00	\$ 1,200.00
680.520506	TRAFFIC SIGNAL CONDUIT, RIGID PLASTIC, CLASS 1, 2"	LF	205		205	\$ 25.00	\$ -	\$ 5,125.00	\$ 5,125.00
680.520508	TRAFFIC SIGNAL CONDUIT, RIGID PLASTIC, CLASS 1, 3"	LF	410		410	\$ 30.00	\$ -	\$ 12,300.00	\$ 12,300.00
680.621943	TRAFFIC SIGNAL POLE, MAST ARM, 19 FEET MOUNTING HEIGHT,43 FEET ARM LENGTH	EACH		1	1	\$ 30,000.00	\$ -	\$ 30,000.00	\$ 30,000.00
680.621945	TRAFFIC SIGNAL POLE, MAST ARM, 19 FEET MOUNTING HEIGHT,45 FEET ARM LENGTH	EACH		1	1	\$ 30,000.00	\$ -	\$ 30,000.00	\$ 30,000.00
680.6708	TRAFFIC SIGNAL POLE POST TOP MOUNT, 8 FEET MOUNTING HEIGHT	EACH		8	8	\$ 1,300.00	\$ -	\$ 10,400.00	\$ 10,400.00
680.6714	TRAFFIC SIGNAL POLE-POST TOP MOUNT 14 FEET MOUNTING HEIGHT	EACH		4	4	\$ 1,800.00	\$ -	\$ 7,200.00	\$ 7,200.00
680.700606	RISER ASSEMBLY, 2" DIAMETER	EACH		4	4	\$ 1,100.00	\$ -	\$ 4,400.00	\$ 4,400.00
680.700609	RISER ASSEMBLY, 3/1 2" DIAMETER	EACH		2	2	\$ 1,500.00	\$ -	\$ 3,000.00	\$ 3,000.00
680.730514	SIGNAL CABLE 5 CONDUCTORS, 14 AWG	LF	2105		2105	\$ 5.00	\$ -	\$ 10,525.00	\$ 10,525.00
680.731014	SIGNAL CABLE 10 CONDUCTORS, 14 AWG	LF	1599		1599	\$ 8.00	\$ -	\$ 12,792.00	\$ 12,792.00
680.79000001	REMOVE TRAFFIC SIGNAL EQUIPMENT	LS		1	1	\$ 10,000.00	\$ -	\$ 10,000.00	\$ 10,000.00
680.80370501	CONTROLLER AND CABINET 4 THROUGH 8 PHASE FULL TRAFFICACTUATED (NEMA)	EACH		2	2	\$ 25,000.00	\$ -	\$ 50,000.00	\$ 50,000.00
680.81000111	FURNISH AND INSTALL LED TRAFFIC SIGNAL MODULE 12 INCH RED BICYCLE	EACH		4	4	\$ 300.00	\$ -	\$ 1,200.00	\$ 1,200.00
680.81000211	FURNISH AND INSTALL LED TRAFFIC SIGNAL MODULE 12 INCH YELLOW BICYCLE	EACH		4	4	\$ 300.00	\$ -	\$ 1,200.00	\$ 1,200.00
680.81000311	FURNISH AND INSTALL LED TRAFFIC SIGNAL MODULE 12 INCH GREEN BICYCLE	EACH		4	4	\$ 300.00	\$ -	\$ 1,200.00	\$ 1,200.00
680.810101	TRAFFIC SIGNAL MODULE - 12 INCH, RED BALL, LED	EACH		16	16	\$ 150.00	\$ -	\$ 2,400.00	\$ 2,400.00
680.810103	TRAFFIC SIGNAL MODULE - 12 INCH, YELLOW BALL, LED	EACH		16	16	\$ 150.00	\$ -	\$ 2,400.00	\$ 2,400.00
680.810105	TRAFFIC SIGNAL MODULE - 12 INCH, GREEN BALL, LED	EACH		16	16	\$ 150.00	\$ -	\$ 2,400.00	\$ 2,400.00
680.810107	TRAFFIC SIGNAL SECTION - TYPE I, 12 INCH	EACH		60	60	\$ 250.00	\$ -	\$ 15,000.00	\$ 15,000.00
680.8111	TRAFFIC SIGNAL BRACKET ASSEMBLY - 1 WAY	EACH		6	6	\$ 750.00	\$ -	\$ 4,500.00	\$ 4,500.00
680.8112	TRAFFIC SIGNAL BRACKET ASSEMBLY - 2 WAY	EACH		5	5	\$ 1,000.00	\$ -	\$ 5,000.00	\$ 5,000.00
680.813105	PEDESTRIAN SIGNAL MODULE - 12 INCH BI-MODAL,HAND/MAN SYMBOLS LED	EACH		20	20	\$ 250.00	\$ -	\$ 5,000.00	\$ 5,000.00
680.813106	PEDESTRIAN SIGNAL SECTION - POLYCARBONATE, TYPE I, 12 INCH	EACH		40	40	\$ 250.00	\$ -	\$ 10,000.00	\$ 10,000.00
680.8141	PEDESTRIAN SIGNAL BRACKET MOUNT ASSEMBLY	EACH		7	7	\$ 350.00	\$ -	\$ 2,450.00	\$ 2,450.00
680.8142	PEDESTRIAN SIGNAL POST TOP MOUNT ASSEMBLY	EACH		12	12	\$ 250.00	\$ -	\$ 3,000.00	\$ 3,000.00
680.815001	PEDESTRIAN SIGNAL MODULE - 12-INCH COUNTDOWN TIMER, LED	EACH		20	20	\$ 250.00	\$ -	\$ 5,000.00	\$ 5,000.00
680.8151	ACCESSIBLE PEDESTRIAN SIGNAL (APS) W/O POST	EACH		20	20	\$ 1,250.00	\$ -	\$ 25,000.00	\$ 25,000.00
680.8207	OVERHEAD SIGN ASSEMBLY, TYPE G	EACH		4	4	\$ 750.00	\$ -	\$ 3,000.00	\$ 3,000.00
680.8223	BREAKAWAY TRANSFORMER BASE	EACH		12	12	\$ 750.00	\$ -	\$ 9,000.00	\$ 9,000.00
680.82250101	REMOVE PEDESTRIAN PUSHBUTTON AND SIGN ASSEMBLY	EACH		4	4	\$ 500.00	\$ -	\$ 2,000.00	\$ 2,000.00
680.82250201	REMOVE PEDESTRIAN SIGNAL ASSEMBLIES	EACH		4	4	\$ 180.00	\$ -	\$ 720.00	\$ 720.00
680.82250508	REMOVE AND STORE PEDSTRIAN POLE	EACH		2	2	\$ 1,000.00	\$ -	\$ 2,000.00	\$ 2,000.00
680.82250801	REMOVE TRAFFIC SIGNAL PULLBOXES	EACH		1	1	\$ 1,000.00	\$ -	\$ 1,000.00	\$ 1,000.00
680.90920008	ELECTRIC METER SOCKET, 200 AMP, SINGLE PHASE, 240/120VOLT W/ BYPASS SWITCH FOR SIGNAL INSTALLATIONS	EACH		2	2	\$ 500.00	\$ -	\$ 1,000.00	\$ 1,000.00
680.9402	METER PAN	EACH		4	4	\$ 1,000.00	\$ -	\$ 4,000.00	\$ 4,000.00
680.9499	INSTALL ELECTRICAL DISCONNECT/GENERATOR TRANSFER SWITCH	EACH		2	2	\$ 500.00	\$ -	\$ 1,000.00	\$ 1,000.00
680.950106	ELECTRICAL SERVICE CABLE 1 WIRE 6 GAUGE	LF	275		275	\$ 5.00	\$ -	\$ 1,375.00	\$ 1,375.00
680.95110001	FURNISH AND INSTALL ELECTRIC SERVICE METER PEDESTAL	EACH		4	4	\$ 5,000.00	\$ -	\$ 20,000.00	\$ 20,000.00
680.99	PERFORMANCE CONCRETE QUALITY ADJUSTMENT	QU		1	1	\$ 10.00	\$ -	\$ 10.00	\$ 10.00
685.0101	WHITE EPOXY REFLECTORIZED PAVEMENT STRIPES - 15 MIL	LF	1000		1000	\$ 0.25	\$ -	\$ 250.00	\$ 250.00
685.0201	YELLOW EPOXY REFLECTORIZED PAVEMENT STRIPES - 15 MIL	LF	1000		1000	\$ 0.25	\$ -	\$ 250.00	\$ 250.00
685.1102	WHITE EPOXY REFLECTORIZED PAVEMENT STRIPES - 20 MIL	LF	710		710	\$ 2.00	\$ -	\$ 1,420.00	\$ 1,420.00
685.1202	YELLOW EPOXY REFLECTORIZED PAVEMENT STRIPES - 20 MIL	LF	5025		5025	\$ 2.00	\$ -	\$ 10,050.00	\$ 10,050.00
685.3104	WHITE EPOXY REFLECTORIZED PAVEMENT SPECIAL STRIPES -20 MIL PORTABLE/HAND APPLICATION	LF	10940		10940	\$ 3.00	\$ -	\$ 32,820.00	\$ 32,820.00

Carver Construction, Inc.			
Unit Price	Bridge Total	Hwy Total	Total Price
\$ 12,032.00	\$ -	\$ 12,032.00	\$ 12,032.00
\$ 2,223.00	\$ -	\$ 122,265.00	\$ 122,265.00
\$ 2,486.00	\$ -	\$ 14,916.00	\$ 14,916.00
\$ 1,351.00	\$ -	\$ 2,702.00	\$ 2,702.00
\$ 1,581.00	\$ -	\$ 1,581.00	\$ 1,581.00
\$ 1,117.00	\$ -	\$ 29,042.00	\$ 29,042.00
\$ 4,808.00	\$ -	\$ 43,272.00	\$ 43,272.00
\$ 6,632.00	\$ -	\$ 79,584.00	\$ 79,584.00
\$ 6,632.00	\$ -	\$ 26,528.00	\$ 26,528.00
\$ 1.00	\$ -	\$ 6,000.00	\$ 6,000.00
\$ 586.00	\$ -	\$ 8,204.00	\$ 8,204.00
\$ 2,640.00	\$ -	\$ 5,280.00	\$ 5,280.00
\$ 13.00	\$ -	\$ 10,621.00	\$ 10,621.00
\$ 21.00	\$ -	\$ 1,344.00	\$ 1,344.00
\$ 321.00	\$ -	\$ 15,408.00	\$ 15,408.00
\$ 3,206.00	\$ -	\$ 28,854.00	\$ 28,854.00
\$ 2,364.00	\$ -	\$ 37,824.00	\$ 37,824.00
\$ 1,143.00	\$ -	\$ 34,290.00	\$ 34,290.00
\$ 2,929.00	\$ -	\$ 46,864.00	\$ 46,864.00
\$ 3,062.00	\$ -	\$ 12,248.00	\$ 12,248.00
\$ 1,149.00	\$ -	\$ 18,384.00	\$ 18,384.00
\$ 1,486.00	\$ -	\$ 5,944.00	\$ 5,944.00
\$ 1,094.00	\$ -	\$ 21,880.00	\$ 21,880.00
\$ 24.00	\$ -	\$ 27,360.00	\$ 27,360.00
\$ 10.00	\$ -	\$ 23,400.00	\$ 23,400.00
\$ 15.00	\$ -	\$ 11,400.00	\$ 11,400.00
\$ 1,774.00	\$ -	\$ 7,096.00	\$ 7,096.00
\$ 2,406.00	\$ -	\$ 9,624.00	\$ 9,624.00
\$ 54.00	\$ -	\$ 1,620.00	\$ 1,620.00
\$ 300.00	\$ -	\$ 1,200.00	\$ 1,200.00
\$ 9.00	\$ -	\$ 12,150.00	\$ 12,150.00
\$ 4.00	\$ -	\$ 12,360.00	\$ 12,360.00
\$ 4.00	\$ -	\$ 5,680.00	\$ 5,680.00
\$ 2.00	\$ -	\$ 4,560.00	\$ 4,560.00
\$ 2.00	\$ -	\$ 7,320.00	\$ 7,320.00
\$ 4.00	\$ -	\$ 3,704.00	\$ 3,704.00
\$ 10.74	\$ -	\$ 10.74	\$ 10.74
\$ 26,953.00	\$ -	\$ 80,859.00	\$ 80,859.00
\$ 2,346.00	\$ -	\$ 42,228.00	\$ 42,228.00
\$ 541.00	\$ -	\$ 1,623.00	\$ 1,623.00
\$ 1,636.00	\$ -	\$ 21,268.00	\$ 21,268.00
\$ 1,672.00	\$ -	\$ 3,344.00	\$ 3,344.00
\$ 30.00	\$ -	\$ 1,200.00	\$ 1,200.00
\$ 27.00	\$ -	\$ 5	

Bid Verification Sheet

MJ Engineering, Architecture, Landscape Architecture and Land Surveying, P.C.
 PIN 1761.69 Craig Street Pavement and Bridge Rehabilitation
 2/5/2026

Engineer's Estimate									
(broken out by shares)									
Item	Description	Unit	Bridge Qty	Hwy Qty	Total	Unit Price	Bridge Total	Hwy Total	Total Price
685.3404	WHITE EPOXY REFLECTORIZED PAVEMENT SYMBOLS -20 MIL PORTABLE/HAND APPLICATION	EACH		10	10	\$ 500.00	\$ -	\$ 5,000.00	\$ 5,000.00
697.03	FIELD CHANGE PAYMENT	DC	155000	435000	590000	\$ 1.00	\$ 155,000.00	\$ 435,000.00	\$ 590,000.00
698.04	ASPHALT PRICE ADJUSTMENT	DC		12500	12500	\$ 1.00	\$ -	\$ 12,500.00	\$ 12,500.00
698.05	FUEL PRICE ADJUSTMENT	DC		12500	12500	\$ 1.00	\$ -	\$ 12,500.00	\$ 12,500.00
699.040001	MOBILIZATION	LS	0.3	0.7	1	\$ 495,400.00	\$ 148,620.00	\$ 346,780.00	\$ 495,400.00

	Bridge	Highway	Total
Sub-Total:	\$3,157,744.76	\$9,721,123.71	\$12,878,868.47
Rounded:	\$3,158,000.00	\$9,722,000.00	\$12,879,000.00

I, representing MJ Engineering, Architecture, Landscape Architecture, and Land Surveying, P.C., acting on behalf of the City of Schenectady, hereby certify that this contract was bid in accordance with the applicable competitive bidding procedures and all Federal and State rules and regulations pursuant thereto, and that this tabulation includes all bids received at the public bid opening held at the City of Schenectady, 105 Jay Street, Schenectady, NY 12305 for a contract in the City of Schenectady for the project identified as PIN 1761.69 Craig Street Pavement and Bridge Rehabilitation.

Signature:  February 5, 2026
 Brian J. Cooper, P.E. Date

Carver Construction, Inc.			
Unit Price	Bridge Total	Hwy Total	Total Price
\$ 300.00	\$ -	\$ 3,000.00	\$ 3,000.00
\$ 1.00	\$ 155,000.00	\$ 435,000.00	\$ 590,000.00
\$ 1.00	\$ -	\$ 12,500.00	\$ 12,500.00
\$ 1.00	\$ -	\$ 12,500.00	\$ 12,500.00
\$ 571,000.00	\$ 171,300.00	\$ 399,700.00	\$ 571,000.00

	Bridge	Highway	Total
+/- Estimate	\$ 4,357,755.83	\$ 10,614,418.17	\$ 14,972,174.00
+/- Estimate	\$ 1,199,755.83	\$ 892,418.17	\$ 2,093,174.00

J.H. Maloy			
Unit Price	Bridge Total	Hwy Total	Total Price
\$ 265.00	\$ -	\$ 2,650.00	\$ 2,650.00
\$ 1.00	\$ 155,000.00	\$ 435,000.00	\$ 590,000.00
\$ 1.00	\$ -	\$ 12,500.00	\$ 12,500.00
\$ 1.00	\$ -	\$ 12,500.00	\$ 12,500.00
\$ 588,660.00	\$ 176,598.00	\$ 412,062.00	\$ 588,660.00

	Bridge	Highway	Total
+/- Estimate	\$ 3,610,178.00	\$ 11,812,822.00	\$ 15,423,000.00
+/- Estimate	\$ 452,178.00	\$ 2,090,822.00	\$ 2,544,000.00

Bid Verification Sheet

MJ Engineering, Architecture, Landscape Architecture and Land Surveying, P.C.

PIN 1761.69 Craig Street Pavement and Bridge Rehabilitation

2/5/2026

Engineer's Estimate					
Item	Description	Unit	Total	Unit Price	Total Price
201.06	CLEARING AND GRUBBING	LS	1	\$ 15,000.00	\$ 15,000.00
203.02	UNCLASSIFIED EXCAVATION AND DISPOSAL	CY	13,363	\$ 35.00	\$ 467,705.00
203.03	EMBANKMENT IN PLACE	CY	1,600	\$ 45.00	\$ 72,000.00
203.07	SELECT GRANULAR FILL	CY	2,160	\$ 35.00	\$ 75,600.00
203.21	SELECT STRUCTURE FILL	CY	287	\$ 85.00	\$ 24,395.00
203.24010017	SHOULDER BACKUP MATERIAL	TON	20	\$ 100.00	\$ 2,000.00
204.01	CONTROLLED LOW STRENGTH MATERIAL (CLSM)	CY	39	\$ 500.00	\$ 19,500.00
206.01	STRUCTURE EXCAVATION	CY	205	\$ 50.00	\$ 10,250.00
206.0201	TRENCH AND CULVERT EXCAVATION	CY	5,230	\$ 40.00	\$ 209,200.00
206.03	CONDUIT EXCAVATION AND BACKFILL INCLUDING SURFACE RESTORATION	LF	3,801	\$ 30.00	\$ 114,030.00
206.05	TEST PIT EXCAVATION	EACH	87	\$ 750.00	\$ 65,250.00
207.21	GEOTEXTILE SEPARATION	SY	12,370	\$ 2.00	\$ 24,740.00
207.26	PREFABRICATED COMPOSITE STRUCTURAL DRAIN	SY	73	\$ 27.00	\$ 1,971.00
208.5701	STORMWATER TREATMENT SYSTEM SWTD - MAXIMUM TREATMENT FLOW RATE OVER 7.0 CFS UP TO 10.0 CFS	EACH	1	\$ 75,000.00	\$ 75,000.00
208.5901	STORMWATER TREATMENT SYSTEM SWTD - MAXIMUM TREATMENT FLOW RATE OVER 15.0 CFS UP TO 25.0 CFS	EACH	1	\$ 85,000.00	\$ 85,000.00
209.100101	MULCH - TEMPORARY	SY	5,176	\$ 2.00	\$ 10,352.00
209.1003	SEED AND MULCH - TEMPORARY	SY	2,588	\$ 1.00	\$ 2,588.00
209.2301	SEDIMENT FILTER LOG-TEMPORARY,12"	LF	1,410	\$ 10.00	\$ 14,100.00
304.12	SUBBASE COURSE, TYPE 2	CY	5,771	\$ 75.00	\$ 432,825.00
404.0001	PLANT PRODUCTION QUALITY ADJUSTMENT TO ASPHALT ITEMS	QU	0	\$ -	\$ -
404.0179	TRUING & LEVELING F9, ASPHALT, 70 SERIES COMPACTION	TON	69	\$ 225.00	\$ 15,525.00
404.0973	9.5 F3 TOP COURSE ASPHALT, 70 SERIES COMPACTION	TON	1,480	\$ 125.00	\$ 185,000.00
404.1979	19 F9 BINDER COURSE ASPHALT, 70 SERIES COMPACTION	TON	1,855	\$ 125.00	\$ 231,875.00
404.2579	25 F9 BINDER COURSE ASPHALT, 70 SERIES COMPACTION	TON	2,088	\$ 125.00	\$ 261,000.00
404.4389	19 F9 TEMPORARY BINDER COURSE ASPHALT, 80 SERIES COMPACTION	TON	129	\$ 225.00	\$ 29,025.00
404.4589	37.5 F9 TEMPORARY BASE COURSE ASPHALT, 80 SERIES COMPACTION	TON	34	\$ 225.00	\$ 7,650.00
407.0103	STRAIGHT TACK COAT	GAL	1,450	\$ 10.00	\$ 14,500.00
418.7603	ASPHALT PAVEMENT JOINT ADHESIVE	LF	14,680	\$ 2.00	\$ 29,360.00
490.30	MISCELLANEOUS COLD MILLING OF BITUMINOUS CONCRETE	SY	1,471	\$ 10.00	\$ 14,710.00
490.40	MISCELLANEOUS COLD MILLING OF PORTLAND CEMENT CONCRETE	SY	1,053	\$ 15.00	\$ 15,795.00
552.17	SHIELDS AND SHORING	SF	10,840	\$ 2.00	\$ 21,680.00
555.0021	CONCRETE FOR STRUCTURES, PERFORMANCE	CY	187	\$ 1,500.00	\$ 280,500.00
554.60000102	STAIRWAY FOR FILL TYPE RETAINING WALL (0 FT. - 6 FT.)	EACH	15	\$ 10,600.00	\$ 159,000.00
555.72940001	ARCHITECTURAL TREATMENT - VERTICAL CONCRETE SURFACES	SF	240	\$ 30.00	\$ 7,200.00
555.97130016	CONCRETE FOR STRUCTURES, (REINFORCEMENT INCLUDED AND NO BAR LIST IN PLANS)	CY	11	\$ 3,200.00	\$ 35,200.00
555.97140016	FOOTING CONCRETE, (REINFORCEMENT INCLUDED AND NO BAR LIST IN PLANS)	CY	28	\$ 1,800.00	\$ 50,400.00
555.9901	PERFORMANCE CONCRETE QUALITY ADJUSTMENT - FOOTING CONCRETE	QU	1	\$ 9.00	\$ 9.00
555.9902	PERFORMANCE CONCRETE QUALITY ADJUSTMENT - CONCRETE FOR STRUCTURES	QU	1	\$ 7.97	\$ 7.97
556.0202	EPOXY-COATED BAR REINFORCEMENT FOR STRUCTURES	LB	22,500	\$ 2.50	\$ 56,250.00
556.03	STUD SHEAR CONNECTORS FOR BRIDGES	EACH	384	\$ 7.50	\$ 2,880.00
557.1013	STRUCTURAL APPROACH SLAB WITH INTEGRAL WEARING SURFACE TYPE 3 FRICTION	SY	228	\$ 580.00	\$ 132,240.00
557.1113	SUPERSTRUCTURE SLAB WITH INTEGRAL WEARING SURFACE BOTTOM FORMWORK REQUIRED - TYPE 3 FRICTION	SY	44	\$ 750.00	\$ 33,000.00
557.30	SIDEWALKS AND SAFETY WALKS	SY	324	\$ 185.00	\$ 59,940.00
557.75010216	ULTRA-HIGH PERFORMANCE CONCRETE LINK SLAB	CF	320	\$ 620.00	\$ 198,400.00
557.9901	PERFORMANCE CONCRETE QUALITY ADJUSTMENT - SUPERSTRUCTURE AND APPROACH SLAB	QU	1	\$ 11.51	\$ 11.51
558.02	LONGITUDINAL SAWCUT GROOVING OF STRUCTURAL SLAB SURFACE	SY	1,251	\$ 12.00	\$ 15,012.00
559.01	PROTECTIVE SEALING OF STRUCTURAL CONCRETE ON NEW BRIDGE, DECKS AND BRIDGE DECK OVERLAYS	SF	12,350	\$ 0.75	\$ 9,262.50
559.02	PROTECTIVE SEALING OF NEW STRUCTURAL CONCRETE	SF	2,855	\$ 1.25	\$ 3,568.75
560.04010008	STONE VENEER	SF	115	\$ 150.00	\$ 17,250.00
565.2022	TYPE E.B. FIXED BEARING (56 TO 111 KIPS)	EACH	8	\$ 3,075.00	\$ 24,600.00
565.2032	TYPE E.B EXPANSION BEARING (56 TO 111 KIPS)	EACH	56	\$ 3,930.00	\$ 220,080.00

Carver Construction, Inc.	
Unit Price	Total Price
\$ 7,500.00	\$ 7,500.00
\$ 49.00	\$ 654,787.00
\$ 39.00	\$ 62,400.00
\$ 48.00	\$ 103,680.00
\$ 123.00	\$ 35,301.00
\$ 129.00	\$ 2,580.00
\$ 711.00	\$ 27,729.00
\$ 134.00	\$ 27,470.00
\$ 81.00	\$ 423,630.00
\$ 26.00	\$ 98,826.00
\$ 1,048.00	\$ 91,176.00
\$ 1.00	\$ 12,370.00
\$ 30.00	\$ 2,190.00
\$ 70,425.00	\$ 70,425.00
\$ 103,706.00	\$ 103,706.00
\$ 0.01	\$ 51.76
\$ 0.01	\$ 25.88
\$ 25.00	\$ 35,250.00
\$ 89.00	\$ 513,619.00
\$ -	\$ -
\$ 199.00	\$ 13,731.00
\$ 140.00	\$ 207,200.00
\$ 133.00	\$ 246,715.00
\$ 124.00	\$ 258,912.00
\$ 337.00	\$ 43,473.00
\$ 367.00	\$ 12,478.00
\$ 17.00	\$ 24,650.00
\$ 1.00	\$ 14,680.00
\$ 11.00	\$ 16,181.00
\$ 29.00	\$ 30,537.00
\$ 0.01	\$ 108.40
\$ 2,357.00	\$ 440,759.00
\$ 1,200.00	\$ 18,000.00
\$ 24.00	\$ 5,760.00
\$ 3,609.00	\$ 39,699.00
\$ 3,369.00	\$ 94,332.00
\$ 9.00	\$ 9.00
\$ 7.97	\$ 7.97
\$ 4.00	\$ 90,000.00
\$ 30.00	\$ 11,520.00
\$ 722.00	\$ 164,616.00
\$ 1,504.00	\$ 66,176.00
\$ 270.00	\$ 87,480.00
\$ 842.00	\$ 269,440.00
\$ 11.51	\$ 11.51
\$ 15.00	\$ 18,765.00
\$ 1.00	\$ 12,350.00
\$ 1.00	\$ 2,855.00
\$ 180.00	\$ 20,700.00
\$ 6,016.00	\$ 48,128.00
\$ 6,016.00	\$ 336,896.00

Specialty Items	High/Low Bid Items	Major Item	Difference Eng. Est. to Low Bidder
	LOW		\$ 7,500.00
	HIGH	MAJOR	\$ (187,082.00)
			\$ 9,600.00
	HIGH		\$ (28,080.00)
	HIGH		\$ (10,906.00)
	HIGH		\$ (580.00)
	HIGH		\$ (8,229.00)
	HIGH		\$ (17,220.00)
	HIGH	MAJOR	\$ (214,430.00)
			\$ 15,204.00
	HIGH		\$ (25,926.00)
	LOW		\$ 12,370.00
			\$ (219.00)
			\$ 4,575.00
			\$ (18,706.00)
	LOW		\$ 10,300.24
	LOW		\$ 2,562.12
	HIGH		\$ (21,150.00)
		MAJOR	\$ (80,794.00)
			\$ -
			\$ 1,794.00
			\$ (22,200.00)
		MAJOR	\$ (14,840.00)
		MAJOR	\$ 2,088.00
	HIGH		\$ (14,448.00)
	HIGH		\$ (4,828.00)
	HIGH		\$ (10,150.00)
	LOW		\$ 14,680.00
			\$ (1,471.00)
	HIGH		\$ (14,742.00)
	LOW		\$ 21,571.60
	HIGH	MAJOR	\$ (160,259.00)
	LOW		\$ 141,000.00
			\$ 1,440.00
			\$ (4,499.00)
	HIGH		\$ (43,932.00)
			\$ -
			\$ -
	HIGH		\$ (33,750.00)
	HIGH		\$ (8,640.00)
			\$ (32,376.00)
	HIGH		\$ (33,176.00)
	HIGH		\$ (27,540.00)
	HIGH	MAJOR	\$ (71,040.00)
			\$ -
			\$ (3,753.00)
	HIGH		\$ (3,087.50)
			\$ 713.75
			\$ (3,450.00)
	HIGH		\$ (23,528.00)
	HIGH	MAJOR	\$ (116,816.00)

Bid Verification Sheet

MJ Engineering, Architecture, Landscape Architecture and Land Surveying, P.C.

PIN 1761.69 Craig Street Pavement and Bridge Rehabilitation

2/5/2026

Engineer's Estimate					
Item	Description	Unit	Total	Unit Price	Total Price
567.60	ARMORLESS BRIDGE JOINT SYSTEM	LF	53	\$ 250.00	\$ 13,250.00
568.51	STEEL BRIDGE RAILING (FOUR RAIL)	LF	783	\$ 235.00	\$ 184,005.00
568.70	TRANSITION BRIDGE RAILING	LF	175	\$ 200.00	\$ 35,000.00
568.83	PEDESTRIAN AND BICYCLE RAILING (FOUR-RAIL)	LF	309	\$ 220.00	\$ 67,980.00
570.01	LEAD EXPOSURE CONTROL PLAN	LS	1	\$ 2,200.00	\$ 2,200.00
570.02	MEDICAL TESTING	DC	3,000	\$ 1.00	\$ 3,000.00
570.03	PERSONAL EXPOSURE MONITORING SAMPLE ANALYSIS	DC	3,000	\$ 1.00	\$ 3,000.00
570.04	DECONTAMINATION FACILITIES	CW	5	\$ 500.00	\$ 2,500.00
570.150001	CLASS A CONTAINMENT FOR PAINT REMOVAL	LS	1	\$ 140,000.00	\$ 140,000.00
571.03	DISPOSAL OF HAZARDOUS PAINT WASTE CONTAINING LEAD	LB	5,900	\$ 0.75	\$ 4,425.00
573.010001	STRUCTURAL STEEL PAINTING FIELD APPLIED, TOTAL REMOVAL	LS	1	\$ 270,000.00	\$ 270,000.00
580.01	REMOVAL OF STRUCTURAL CONCRETE	CY	184	\$ 1,630.00	\$ 299,920.00
580.04	REMOVAL OF CONCRETE APPROACH SLAB	SF	2,344	\$ 10.00	\$ 23,440.00
582.0051	REMOVAL AND REPLACEMENT OF STRUCTURAL CONCRETE	CY	1	\$ 14,160.00	\$ 15,576.00
584.030301	OVERLAY CONCRETE, PERFORMANCE TYPE 3 FRICTION	SY	1,035	\$ 100.00	\$ 103,500.00
584.9901	PERFORMANCE CONCRETE QUALITY ADJUSTMENT - SPECIALIZED OVERLAYS FOR STRUCTURAL SLABS	QU	1	\$ 6.00	\$ 6.00
585.01	STRUCTURAL LIFTING OPERATIONS - TYPE A	EACH	64	\$ 6,000.00	\$ 384,000.00
586.0201	DRILLING AND GROUTING BOLTS OR REINFORCEMENT BARS	EACH	778	\$ 37.00	\$ 28,786.00
587.01	BRIDGE RAILING REMOVAL AND DISPOSAL	LF	486	\$ 12.00	\$ 5,832.00
589.520001	REMOVAL OF EXISTING STEEL	EACH	64	\$ 2,500.00	\$ 160,000.00
601.01000018	SURFACE TREATMENT FOR PAVEMENTS TYPE 2, TRAFFIC GRADE	SY	65	\$ 200.00	\$ 13,000.00
603.77	CONCRETE COLLARS	EACH	11	\$ 2,500.00	\$ 27,500.00
603.9812	SMOOTH INTERIOR CORRUGATED POLYETHYLENE CULVERT AND STORMDRAIN 12 INCH DIAMETER	LF	1,490	\$ 80.00	\$ 119,200.00
603.9815	SMOOTH INTERIOR CORRUGATED POLYETHYLENE CULVERT AND STORMDRAIN 15 INCH DIAMETER	LF	1,280	\$ 100.00	\$ 128,000.00
603.9818	SMOOTH INTERIOR CORRUGATED POLYETHYLENE CULVERT AND STORMDRAIN 18 INCH DIAMETER	LF	860	\$ 110.00	\$ 94,600.00
603.9824	SMOOTH INTERIOR CORRUGATED POLYETHYLENE CULVERT AND STORMDRAIN 24 INCH DIAMETER	LF	90	\$ 120.00	\$ 10,800.00
604.070101	ALTERING DRAINAGE STRUCTURES, LEACHING BASINS AND MANHOLES	EACH	74	\$ 1,000.00	\$ 74,000.00
604.300673	RECTANGULAR DRAINAGE STRUCTURE TYPE F FOR CAST IRON F3 FRAME	LF	16	\$ 1,200.00	\$ 19,200.00
604.300773	RECTANGULAR DRAINAGE STRUCTURE TYPE G FOR CAST IRON F3 FRAME	LF	5	\$ 1,400.00	\$ 7,000.00
604.301072	RECTANGULAR DRAINAGE STRUCTURE TYPE J FOR CAST IRON F2 FRAME	LF	5	\$ 1,500.00	\$ 7,500.00
604.301772	RECTANGULAR DRAINAGE STRUCTURE TYPE Q FOR CAST IRON F2 FRAME	LF	228	\$ 900.00	\$ 205,200.00
604.301873	RECTANGULAR DRAINAGE STRUCTURE TYPE R FOR CAST IRON F3 FRAME	LF	9	\$ 1,100.00	\$ 9,900.00
604.301911	RECTANGULAR DRAINAGE STRUCTURE TYPE S FOR #11 WELDED FRAME	LF	13	\$ 1,000.00	\$ 13,000.00
604.302016	RECTANGULAR DRAINAGE STRUCTURE TYPE T FOR #16 WELDED FRAME	LF	5	\$ 1,300.00	\$ 6,500.00
604.4048	ROUND PRECAST CONCRETE MANHOLE TYPE 48	LF	27	\$ 900.00	\$ 24,300.00
604.4060	ROUND PRECAST CONCRETE MANHOLE TYPE 60	LF	60	\$ 1,200.00	\$ 72,000.00
604.4072	ROUND PRECAST CONCRETE MANHOLE TYPE 72	LF	26	\$ 1,800.00	\$ 46,800.00
604.4084	ROUND PRECAST CONCRETE MANHOLE TYPE 84	LF	16	\$ 2,100.00	\$ 33,600.00
604.4096	ROUND PRECAST CONCRETE MANHOLE TYPE 96	LF	5	\$ 3,000.00	\$ 15,000.00
604.500101	SPECIAL DRAINAGE STRUCTURE	LF	9	\$ 4,000.00	\$ 36,000.00
605.0901	UNDERDRAIN FILTER TYPE 1	CY	360	\$ 100.00	\$ 36,000.00
605.1701	OPTIONAL UNDERDRAIN PIPE, 4 INCH DIAMETER	LF	6,560	\$ 10.00	\$ 65,600.00
606.10	BOX BEAM GUIDE RAILING	LF	72	\$ 60.00	\$ 4,320.00
606.100002	BOX BEAM GUIDE RAILING (SHOP BENT OR SHOP MITERED)	LF	378	\$ 60.00	\$ 22,680.00
606.120101	BOX BEAM END PIECE	EACH	1	\$ 700.00	\$ 700.00
606.120201	BOX BEAM GUIDE RAILING END ASSEMBLY, TYPE IIA	EACH	2	\$ 3,500.00	\$ 7,000.00
606.1203	BOX BEAM END ASSEMBLY, TYPE III	EACH	2	\$ 8,000.00	\$ 16,000.00
606.73	REMOVING AND DISPOSING BOX BEAM GUIDE RAILING	LF	608	\$ 5.00	\$ 3,040.00
606.7920	REMOVING AND DISPOSING BOX BEAM GUIDE RAILING TURNED DOWN TERMINAL	EACH	2	\$ 1,500.00	\$ 3,000.00
607.45240011	ORNAMENTAL STEEL MESH FENCE 8 FT HIGH	LF	521	\$ 155.00	\$ 80,755.00
607.47000011	PRIVACY SLATS	SF	4,168	\$ 7.00	\$ 29,176.00

Carver Construction, Inc.	
Unit Price	Total Price
\$ 601.00	\$ 31,853.00
\$ 321.00	\$ 251,343.00
\$ 243.00	\$ 42,525.00
\$ 197.00	\$ 60,873.00
\$ 3,008.00	\$ 3,008.00
\$ 1.00	\$ 3,000.00
\$ 1.00	\$ 3,000.00
\$ 12.00	\$ 60.00
\$ 128,748.00	\$ 128,748.00
\$ 1.00	\$ 5,900.00
\$ 302,620.00	\$ 302,620.00
\$ 3,128.00	\$ 575,552.00
\$ 14.00	\$ 32,816.00
\$ 21,057.00	\$ 23,162.70
\$ 240.00	\$ 248,400.00
\$ 6.00	\$ 6.00
\$ 8,723.00	\$ 558,272.00
\$ 109.00	\$ 84,802.00
\$ 42.00	\$ 20,412.00
\$ 3,309.00	\$ 211,776.00
\$ 215.00	\$ 13,975.00
\$ 2,909.00	\$ 31,999.00
\$ 133.00	\$ 198,170.00
\$ 114.00	\$ 145,920.00
\$ 152.00	\$ 130,720.00
\$ 270.00	\$ 24,300.00
\$ 991.00	\$ 73,334.00
\$ 1,135.00	\$ 18,160.00
\$ 1,291.00	\$ 6,455.00
\$ 1,299.00	\$ 6,495.00
\$ 932.00	\$ 212,496.00
\$ 1,040.00	\$ 9,360.00
\$ 913.00	\$ 11,869.00
\$ 958.00	\$ 4,790.00
\$ 960.00	\$ 25,920.00
\$ 1,031.00	\$ 61,860.00
\$ 1,493.00	\$ 38,818.00
\$ 2,037.00	\$ 32,592.00
\$ 4,885.00	\$ 24,425.00
\$ 2,756.00	\$ 24,804.00
\$ 138.00	\$ 49,680.00
\$ 19.00	\$ 124,640.00
\$ 60.00	\$ 4,320.00
\$ 69.00	\$ 26,082.00
\$ 814.00	\$ 814.00
\$ 2,556.00	\$ 5,112.00
\$ 8,224.00	\$ 16,448.00
\$ 12.00	\$ 7,296.00
\$ 735.00	\$ 1,470.00
\$ 144.00	\$ 75,024.00
\$ 9.00	\$ 37,512.00

Specialty Items	High/Low Bid Items	Major Item	Difference Eng. Est. to Low Bidder
	HIGH		\$ (18,603.00)
	HIGH	MAJOR	\$ (67,338.00)
			\$ (7,525.00)
			\$ 7,107.00
	HIGH		\$ (808.00)
			\$ -
			\$ -
	LOW		\$ 2,440.00
			\$ 11,252.00
	HIGH		\$ (1,475.00)
	HIGH	MAJOR	\$ (32,620.00)
	HIGH	MAJOR	\$ (275,632.00)
	HIGH		\$ (9,376.00)
	HIGH		\$ (7,586.70)
	HIGH	MAJOR	\$ (144,900.00)
			\$ -
	HIGH	MAJOR	\$ (174,272.00)
	HIGH		\$ (56,016.00)
	HIGH		\$ (14,580.00)
	HIGH		\$ (51,776.00)
			\$ (975.00)
			\$ (4,499.00)
	HIGH		\$ (78,970.00)
			\$ (17,920.00)
	HIGH		\$ (36,120.00)
	HIGH		\$ (13,500.00)
			\$ 666.00
			\$ 1,040.00
			\$ 545.00
			\$ 1,005.00
			\$ (7,296.00)
			\$ 540.00
			\$ 1,131.00
	LOW		\$ 1,710.00
			\$ (1,620.00)
			\$ 10,140.00
			\$ 7,982.00
			\$ 1,008.00
	HIGH		\$ (9,425.00)
	LOW		\$ 11,196.00
	HIGH		\$ (13,680.00)
	HIGH		\$ (59,040.00)
			\$ -
			\$ (3,402.00)
			\$ (114.00)
	LOW		\$ 1,888.00
			\$ (448.00)
	HIGH		\$ (4,256.00)
	LOW		\$ 1,530.00
			\$ 5,731.00
	HIGH		\$ (8,336.00)

Bid Verification Sheet

MJ Engineering, Architecture, Landscape Architecture and Land Surveying, P.C.
 PIN 1761.69 Craig Street Pavement and Bridge Rehabilitation
 2/5/2026

Engineer's Estimate					
Item	Description	Unit	Total	Unit Price	Total Price
608.000013	PLANT PRODUCTION QUALITY ADJUSTMENT TO ASPHALT SIDEWALKS, DRIVEWAYS, BICYCLE PATHS, AND VEGETATION CONTROL STRIPS	QU	0	\$ 85.00	\$ -
608.0101	CONCRETE SIDEWALKS AND DRIVEWAYS	CY	900	\$ 1,000.00	\$ 900,000.00
608.020102	ASPHALT SIDEWALKS, DRIVEWAYS AND BICYCLE PATHS,AND VEGETATION CONTROL STRIPS	TON	316	\$ 200.00	\$ 63,200.00
608.2100003	CAST IRON EMBEDDED DETECTABLE WARNING UNITS	SY	91	\$ 400.00	\$ 36,400.00
609.0212	STONE CURB NEAR VERTICAL FACE (NVF)	LF	7,950	\$ 100.00	\$ 795,000.00
609.0302	STONE CURB - BRIDGE (TYPE F1)	LF	520	\$ 75.00	\$ 39,000.00
609.04	CAST-IN-PLACE CONCRETE CURB (AS DETAILED)	LF	385	\$ 150.00	\$ 57,750.00
609.15100002	STEEL LANDSCAPE EDGING	LF	780	\$ 20.00	\$ 15,600.00
609.40000015	REINFORCED PRECAST CONCRETE PARKING BLOCKS	EACH	9	\$ 400.00	\$ 3,600.00
610.1101	MULCH FOR PLANTING TYPE A, B & D - WOOD CHIPS AND SHREDDEDBARK	CY	5	\$ 100.00	\$ 500.00
610.14000011	STRUCTURAL SOIL MIX	CY	550	\$ 200.00	\$ 110,000.00
610.1605	TURF ESTABLISHMENT PERFORMANCE	SY	2,590	\$ 20.00	\$ 51,800.00
610.19	WATERING VEGETATION	MGAL	1	\$ 15.00	\$ 15.00
611.0111	PLANTING - MAJOR DECIDUOUS TREES - SIZE AS SPECIFIED BALL& BURLAP, FIELD POTTED OR FIELD BOXED	EACH	16	\$ 900.00	\$ 14,400.00
611.0211	PLANTING - MINOR DECIDUOUS TREES - SIZE AS SPECIFIED BALL& BURLAP, FIELD POTTED OR FIELD BOXED	EACH	46	\$ 900.00	\$ 41,400.00
611.17	PORTABLE DRIP IRRIGATION SYSTEM	EACH	62	\$ 75.00	\$ 4,650.00
611.18	REMOVAL OF PORTABLE DRIP IRRIGATION SYSTEM	EACH	62	\$ 25.00	\$ 1,550.00
614.060104	TREE REMOVAL OVER 4 INCHES TO 6 INCHES DIAMETER BREAST HEIGHT - STUMPS GRUBBED	EACH	9	\$ 1,000.00	\$ 9,000.00
614.060304	TREE REMOVAL OVER 12 INCHES TO 18 INCHES DIAMETER BREASTHEIGHT - STUMPS GRUBBED	EACH	1	\$ 2,500.00	\$ 2,500.00
615.03070108	INSTALLATION LANDSCAPE APPURTENANCE PROVIDED BY OTHERS,TYPE 01	EACH	2	\$ 1,500.00	\$ 3,000.00
615.80010005	RAILING, TYPE 01	LF	77	\$ 160.00	\$ 12,320.00
615.80020005	RAILING, TYPE 02	LF	46	\$ 150.00	\$ 6,900.00
618.78201115	SECURITY BOLLARD REMOVABLE, CAST IN PLACE, DEEP	EACH	10	\$ 2,500.00	\$ 25,000.00
619.01	BASIC WORK ZONE TRAFFIC CONTROL	LS	1	\$ 805,000.00	\$ 805,000.00
619.04	TYPE III CONSTRUCTION BARRICADE	EACH	273	\$ 110.00	\$ 30,030.00
619.080102	REMOVE PAVEMENT MARKING STRIPES, EPOXY PAINT	LF	355	\$ 4.00	\$ 1,420.00
619.100103	INTERIM PAVEMENT MARKINGS, STRIPES (REMOVABLE TAPE)	LF	8,600	\$ 4.50	\$ 38,700.00
619.110512	(PVMS) STANDARD SIZE - FULL MATRIX (LED) NO OPTIONALEQUIPMENT SPECIFIED, CELLULAR COMMUNICATIONS	EACH	5	\$ 8,000.00	\$ 40,000.00
619.1711	TEMPORARY POSITIVE BARRIER - CATEGORY 1 (PINNING PROHIBITED)	LF	880	\$ 30.00	\$ 26,400.00
619.1715	TEMPORARY POSITIVE BARRIER - CATEGORY 5 (PINNING PROHIBITED)	LF	2,580	\$ 30.00	\$ 77,400.00
619.1719	WARNING LIGHTS ON TEMPORARY POSITIVE BARRIERS	EACH	81	\$ 70.00	\$ 5,670.00
619.20	INTERIM TUBULAR MARKERS	EACH	85	\$ 30.00	\$ 2,550.00
619.24	NIGHTTIME OPERATIONS (ENTIRE PROJECT)	LS	1	\$ 10,000.00	\$ 10,000.00
621.03	CLEANING CLOSED DRAINAGE SYSTEMS	LF	930	\$ 8.00	\$ 7,440.00
621.04	CLEANING DRAINAGE STRUCTURES	EACH	6	\$ 500.00	\$ 3,000.00
623.12	CRUSHED STONE (IN-PLACE MEASURE)	CY	10	\$ 150.00	\$ 1,500.00
624.01	CONVENTIONALLY FORMED OR MACHINE FORMED CONCRETE GUTTERS	SF	200	\$ 50.00	\$ 10,000.00
625.01	SURVEY OPERATIONS	LS	1	\$ 85,000.00	\$ 85,000.00
627.50140008	CUTTING PAVEMENT	LF	1,660	\$ 5.00	\$ 8,300.00
637.04	CONCRETE CYLINDER CURING EQUIPMENT	EACH	1	\$ 2,000.00	\$ 2,000.00
637.11	ENGINEER'S FIELD OFFICE - TYPE 1	MNTH	16	\$ 3,000.00	\$ 48,000.00
637.26	RAIN GAUGE	EACH	1	\$ 500.00	\$ 500.00
645.5101	GROUND-MOUNTED SIGN PANELS WITHOUT Z-BARS	SF	92	\$ 75.00	\$ 6,900.00
645.5102	GROUND-MOUNTED SIGN PANELS LESS THAN OR EQUAL TO 32 SF, WITH Z-BARS	SF	245	\$ 55.00	\$ 13,475.00
645.730001SC	ORNAMENTAL SIGN, WAYFINDING	EACH	7	\$ 3,000.00	\$ 21,000.00
645.730002SC	ORNAMENTAL SIGN, TYPE 1	EACH	2	\$ 30,000.00	\$ 60,000.00
645.730003SC	ORNAMENTAL SIGN, TYPE 2	EACH	2	\$ 40,000.00	\$ 80,000.00
645.81	TYPE A SIGN POSTS	EACH	56	\$ 220.00	\$ 12,320.00
645.81090003	RETROREFLECTIVE SIGN POST STRIP	EACH	20	\$ 100.00	\$ 2,000.00
645.85	POLE MOUNTED SIGN SUPPORT SYSTEM (BAND MOUNTED)	EACH	20	\$ 250.00	\$ 5,000.00
647.31	RELOCATE SIGN PANEL, SIGN PANEL ASSEMBLY SIZE I (UNDER 30SQUARE FEET)	EACH	6	\$ 130.00	\$ 780.00

Carver Construction, Inc.	
Unit Price	Total Price
\$ -	\$ -
\$ 1,120.00	\$ 1,008,000.00
\$ 299.00	\$ 94,484.00
\$ 487.00	\$ 44,317.00
\$ 93.00	\$ 739,350.00
\$ 45.00	\$ 23,400.00
\$ 108.00	\$ 41,580.00
\$ 14.00	\$ 10,920.00
\$ 443.00	\$ 3,987.00
\$ 120.00	\$ 600.00
\$ 156.00	\$ 85,800.00
\$ 34.00	\$ 88,060.00
\$ 2,400.00	\$ 2,400.00
\$ 710.00	\$ 11,360.00
\$ 601.00	\$ 27,646.00
\$ 48.00	\$ 2,976.00
\$ 24.00	\$ 1,488.00
\$ 975.00	\$ 8,775.00
\$ 1,951.00	\$ 1,951.00
\$ 2,183.00	\$ 4,366.00
\$ 273.00	\$ 21,021.00
\$ 332.00	\$ 15,272.00
\$ 1,375.00	\$ 13,750.00
\$ 778,514.04	\$ 778,514.04
\$ 140.00	\$ 38,220.00
\$ 7.00	\$ 2,485.00
\$ 6.00	\$ 51,600.00
\$ 7,564.00	\$ 37,820.00
\$ 12.00	\$ 10,560.00
\$ 30.00	\$ 77,400.00
\$ 29.00	\$ 2,349.00
\$ 45.00	\$ 3,825.00
\$ 1,000.00	\$ 1,000.00
\$ 9.00	\$ 8,370.00
\$ 737.00	\$ 4,422.00
\$ 386.00	\$ 3,860.00
\$ 58.00	\$ 11,600.00
\$ 67,658.00	\$ 67,658.00
\$ 4.00	\$ 6,640.00
\$ 3,008.00	\$ 3,008.00
\$ 3,962.00	\$ 63,392.00
\$ 90.00	\$ 90.00
\$ 48.00	\$ 4,416.00
\$ 50.00	\$ 12,250.00
\$ 9,626.00	\$ 67,382.00
\$ 24,065.00	\$ 48,130.00
\$ 24,065.00	\$ 48,130.00
\$ 258.00	\$ 14,448.00
\$ 78.00	\$ 1,560.00
\$ 300.00	\$ 6,000.00
\$ 198.00	\$ 1,188.00

Specialty Items	High/Low Bid Items	Major Item	Difference Eng. Est. to Low Bidder
			\$ -
		MAJOR	\$ (108,000.00)
	HIGH		\$ (31,284.00)
			\$ (7,917.00)
		MAJOR	\$ 55,650.00
	LOW		\$ 15,600.00
	LOW		\$ 16,170.00
	LOW		\$ 4,680.00
			\$ (387.00)
			\$ (100.00)
	LOW		\$ 24,200.00
	HIGH		\$ (36,260.00)
	HIGH		\$ (2,385.00)
	LOW		\$ 3,040.00
	LOW		\$ 13,754.00
	LOW		\$ 1,674.00
			\$ 62.00
			\$ 225.00
	LOW		\$ 549.00
	HIGH		\$ (1,366.00)
	HIGH		\$ (8,701.00)
	HIGH		\$ (8,372.00)
	LOW		\$ 11,250.00
		MAJOR	\$ 26,485.96
	HIGH		\$ (8,190.00)
	HIGH		\$ (1,065.00)
	HIGH		\$ (12,900.00)
			\$ 2,180.00
	LOW		\$ 15,840.00
			\$ -
	LOW		\$ 3,321.00
	HIGH		\$ (1,275.00)
	LOW		\$ 9,000.00
			\$ (930.00)
	HIGH		\$ (1,422.00)
	HIGH		\$ (2,360.00)
			\$ (1,600.00)
	LOW		\$ 17,342.00
			\$ 1,660.00
	HIGH		\$ (1,008.00)
	HIGH		\$ (15,392.00)
	LOW		\$ 410.00
	LOW		\$ 2,484.00
			\$ 1,225.00
	HIGH		\$ (46,382.00)
			\$ 11,870.00
	LOW		\$ 31,870.00
			\$ (2,128.00)
	LOW		\$ 440.00
			\$ (1,000.00)
	HIGH		\$ (408.00)

Bid Verification Sheet

MJ Engineering, Architecture, Landscape Architecture and Land Surveying, P.C.

PIN 1761.69 Craig Street Pavement and Bridge Rehabilitation

2/5/2026

Engineer's Estimate					
Item	Description	Unit	Total	Unit Price	Total Price
647.51	REMOVE AND DISPOSE SIGN PANEL, SIGN PANEL ASSEMBLY SIZE I(UNDER 30 SQUARE FEET)	EACH	3	\$ 50.00	\$ 150.00
647.61	REMOVE AND DISPOSE SIGNS, GROUND MOUNTED TYPE A SIGN SUPPORTS AND FOUNDATIONS - SIZE I (UNDER 30 SQUARE FEET)	EACH	28	\$ 50.00	\$ 1,400.00
651.99083625	MISCELLANEOUS FIBER WORK	LS	1	\$ 50,000.00	\$ 50,000.00
655.0705	CAST FRAME F2, UNMOUNTABLE CURB BOX CU2 & RETICULINEGRATE G2	EACH	55	\$ 2,100.00	\$ 115,500.00
655.0706	CAST FRAME F3, UNMOUNTABLE CURB BOX CU3 & RETICULINEGRATE G3	EACH	6	\$ 2,500.00	\$ 15,000.00
655.1111	WELDED FRAME AND RETICULINE GRATE 11	EACH	2	\$ 1,800.00	\$ 3,600.00
655.1116	WELDED FRAME AND RETICULINE GRATE 16	EACH	1	\$ 2,000.00	\$ 2,000.00
655.1202	MANHOLE FRAME AND COVER	EACH	26	\$ 1,500.00	\$ 39,000.00
660.65000101	ALTERING UTILITY MANHOLES AND VAULTS	EACH	9	\$ 5,000.00	\$ 45,000.00
660.65000201	ALTERING UTILITY MANHOLES AND VAULTS	EACH	12	\$ 5,000.00	\$ 60,000.00
660.65000301	ALTERING UTILITY MANHOLES AND VAULTS	EACH	4	\$ 1,000.00	\$ 4,000.00
662.60000108	FURNISHING ELECTRICAL SERVICE	DC	6,000	\$ 1.00	\$ 6,000.00
662.60030008	ALTERING ELEVATION OF GAS VALVE BOXES	EACH	14	\$ 400.00	\$ 5,600.00
662.60510008	ADJUST MANHOLE TO GRADE (TELEPHONE)	EACH	2	\$ 1,500.00	\$ 3,000.00
663.240603	INSULATION FOR BURIED WATER PIPE (6" WITH 3 IN THICK INSULATION)	LF	817	\$ 100.00	\$ 81,700.00
663.243003	INSULATION FOR BURIED WATER PIPE (30" WITH 3 IN THICK INSULATION)	LF	64	\$ 150.00	\$ 9,600.00
663.33	ADJUST EXISTING VALVE BOX ELEVATION	EACH	48	\$ 400.00	\$ 19,200.00
663.34	ADJUST EXISTING HYDRANT ELEVATION	EACH	9	\$ 500.00	\$ 4,500.00
670.0106	FOUNDATION FOR LIGHT STANDARDS, 6 FEET LONG	EACH	16	\$ 1,500.00	\$ 24,000.00
670.02780039	LED ROADWAY LUMINAIRE	EACH	30	\$ 1,000.00	\$ 30,000.00
670.1125	ALUMINUM TRUSSED ARM, 06 FEET LONG	EACH	16	\$ 4,000.00	\$ 64,000.00
670.1130	ALUMINUM LIGHT STANDARDS FOR SINGLE MEMBER OR TRUSS ARM(S),30 FEET HIGH	EACH	4	\$ 4,000.00	\$ 16,000.00
670.1306	ALUMINUM TRUSSED ARM 06 FEET LONG	EACH	16	\$ 700.00	\$ 11,200.00
670.1312	ALUMINUM TRUSSED ARM, 12 FEET LONG	EACH	4	\$ 1,000.00	\$ 4,000.00
670.19	BREAKAWAY TRANSFORMER BASE (ALUMINUM)	EACH	20	\$ 1,300.00	\$ 26,000.00
670.2003	GALVANIZED STEEL CONDUIT, 2"	LF	1,140	\$ 20.00	\$ 22,800.00
670.2601	RIGID PLASTIC CONDUIT, 1"	LF	2,340	\$ 8.00	\$ 18,720.00
670.2602	RIGID PLASTIC CONDUIT, 2"	LF	760	\$ 10.00	\$ 7,600.00
670.3020	PULLBOXES 10.1 CUBIC FEET TO 15 CUBIC FEET,INSIDE VOLUME (LIGHTING)	EACH	4	\$ 2,000.00	\$ 8,000.00
670.40	CAST IRON JUNCTION BOXES	EACH	4	\$ 3,170.00	\$ 12,680.00
670.60	PHOTOELECTRIC CONTROLS	EACH	30	\$ 90.00	\$ 2,700.00
670.65000010	240/120 VOLT LIGHTING PANEL	EACH	4	\$ 10,000.00	\$ 40,000.00
670.7002	SINGLE CONDUCTOR CABLE, NUMBER 2 GAGE	LF	1,350	\$ 8.00	\$ 10,800.00
670.7004	SINGLE CONDUCTOR CABLE, NUMBER 6 GAGE	LF	3,090	\$ 7.00	\$ 21,630.00
670.7005	SINGLE CONDUCTOR CABLE, NUMBER 8 GAGE	LF	1,420	\$ 6.00	\$ 8,520.00
670.7006	SINGLE CONDUCTOR CABLE, NUMBER 10 GAGE	LF	2,280	\$ 5.00	\$ 11,400.00
670.7007	SINGLE CONDUCTOR CABLE, NUMBER 12 GAGE	LF	3,660	\$ 4.00	\$ 14,640.00
670.7501	GROUND WIRE NO. 6 AWG	LF	926	\$ 7.00	\$ 6,482.00
670.99	PERFORMANCE CONCRETE QUALITY ADJUSTMENT	QU	1	\$ 10.74	\$ 10.74
680.05010007	360 DEGREE CAMERA VIDEO DETECTION SYSTEM	EACH	3	\$ 26,000.00	\$ 78,000.00
680.5001	POLE EXCAVATION AND CONCRETE FOUNDATION	CY	18	\$ 2,000.00	\$ 36,000.00
680.51000010	ALTER ELEVATION OF PULL BOXES	EACH	3	\$ 750.00	\$ 2,250.00
680.510501	PULLBOX-RECTANGULAR, 26 X 18 INCH, REINFORCEDCONCRETE	EACH	13	\$ 2,000.00	\$ 26,000.00
680.51515011	COMMUNICATIONS PULL BOX	EACH	2	\$ 2,000.00	\$ 4,000.00
680.520103	CONDUIT, METAL STEEL, ZINC COATED, 1"	LF	40	\$ 30.00	\$ 1,200.00
680.520506	TRAFFIC SIGNAL CONDUIT, RIGID PLASTIC, CLASS 1, 2"	LF	205	\$ 25.00	\$ 5,125.00
680.520508	TRAFFIC SIGNAL CONDUIT, RIGID PLASTIC, CLASS 1, 3"	LF	410	\$ 30.00	\$ 12,300.00
680.621943	TRAFFIC SIGNAL POLE, MAST ARM, 19 FEET MOUNTING HEIGHT,43 FEET ARM LENGTH	EACH	1	\$ 30,000.00	\$ 30,000.00
680.621945	TRAFFIC SIGNAL POLE, MAST ARM, 19 FEET MOUNTING HEIGHT,45 FEET ARM LENGTH	EACH	1	\$ 30,000.00	\$ 30,000.00
680.6708	TRAFFIC SIGNAL POLE POST TOP MOUNT, 8 FEET MOUNTING HEIGHT	EACH	8	\$ 1,300.00	\$ 10,400.00
680.6714	TRAFFIC SIGNAL POLE-POST TOP MOUNT 14 FEET MOUNTING HEIGHT	EACH	4	\$ 1,800.00	\$ 7,200.00

Carver Construction, Inc.	
Unit Price	Total Price
\$ 24.00	\$ 72.00
\$ 24.00	\$ 672.00
\$ 12,032.00	\$ 12,032.00
\$ 2,223.00	\$ 122,265.00
\$ 2,486.00	\$ 14,916.00
\$ 1,351.00	\$ 2,702.00
\$ 1,581.00	\$ 1,581.00
\$ 1,117.00	\$ 29,042.00
\$ 4,808.00	\$ 43,272.00
\$ 6,632.00	\$ 79,584.00
\$ 6,632.00	\$ 26,528.00
\$ 1.00	\$ 6,000.00
\$ 586.00	\$ 8,204.00
\$ 2,640.00	\$ 5,280.00
\$ 13.00	\$ 10,621.00
\$ 21.00	\$ 1,344.00
\$ 321.00	\$ 15,408.00
\$ 3,206.00	\$ 28,854.00
\$ 2,364.00	\$ 37,824.00
\$ 1,143.00	\$ 34,290.00
\$ 2,929.00	\$ 46,864.00
\$ 3,062.00	\$ 12,248.00
\$ 1,149.00	\$ 18,384.00
\$ 1,486.00	\$ 5,944.00
\$ 1,094.00	\$ 21,880.00
\$ 24.00	\$ 27,360.00
\$ 10.00	\$ 23,400.00
\$ 15.00	\$ 11,400.00
\$ 1,774.00	\$ 7,096.00
\$ 2,406.00	\$ 9,624.00
\$ 54.00	\$ 1,620.00
\$ 300.00	\$ 1,200.00
\$ 9.00	\$ 12,150.00
\$ 4.00	\$ 12,360.00
\$ 4.00	\$ 5,680.00
\$ 2.00	\$ 4,560.00
\$ 2.00	\$ 7,320.00
\$ 4.00	\$ 3,704.00
\$ 10.74	\$ 10.74
\$ 26,953.00	\$ 80,859.00
\$ 2,346.00	\$ 42,228.00
\$ 541.00	\$ 1,623.00
\$ 1,636.00	\$ 21,268.00
\$ 1,672.00	\$ 3,344.00
\$ 30.00	\$ 1,200.00
\$ 27.00	\$ 5,535.00
\$ 29.00	\$ 11,890.00
\$ 26,351.00	\$ 26,351.00
\$ 26,351.00	\$ 26,351.00
\$ 1,714.00	\$ 13,712.00
\$ 1,925.00	\$ 7,700.00

Specialty Items	High/Low Bid Items	Major Item	Difference Eng. Est. to Low Bidder
	LOW		\$ 78.00
	LOW		\$ 728.00
	LOW		\$ 37,968.00
			\$ (6,765.00)
			\$ 84.00
	LOW		\$ 898.00
	LOW		\$ 419.00
	LOW		\$ 9,958.00
			\$ 1,728.00
	HIGH		\$ (19,584.00)
	HIGH		\$ (22,528.00)
			\$ -
	HIGH		\$ (2,604.00)
	HIGH		\$ (2,280.00)
	LOW		\$ 71,079.00
	LOW		\$ 8,256.00
			\$ 3,792.00
	HIGH		\$ (24,354.00)
	HIGH		\$ (13,824.00)
			\$ (4,290.00)
	LOW		\$ 17,136.00
	LOW		\$ 3,752.00
	HIGH		\$ (7,184.00)
	HIGH		\$ (1,944.00)
			\$ 4,120.00
			\$ (4,560.00)
			\$ (4,680.00)
	HIGH		\$ (3,800.00)
			\$ 904.00
	LOW		\$ 3,056.00
	LOW		\$ 1,080.00
	LOW		\$ 38,800.00
			\$ (1,350.00)
	LOW		\$ 9,270.00
	LOW		\$ 2,840.00
	LOW		\$ 6,840.00
	LOW		\$ 7,320.00
	LOW		\$ 2,778.00
			\$ -
			\$ (2,859.00)
			\$ (6,228.00)
	LOW		\$ 627.00
			\$ 4,732.00
			\$ 656.00
			\$ -
			\$ (410.00)
			\$ 410.00
			\$ 3,649.00
			\$ 3,649.00
	HIGH		\$ (3,312.00)
			\$ (500.00)

Bid Verification Sheet

MJ Engineering, Architecture, Landscape Architecture and Land Surveying, P.C.
 PIN 1761.69 Craig Street Pavement and Bridge Rehabilitation
 2/5/2026

Engineer's Estimate					
Item	Description	Unit	Total	Unit Price	Total Price
680.700606	RISER ASSEMBLY, 2" DIAMETER	EACH	4	\$ 1,100.00	\$ 4,400.00
680.700609	RISER ASSEMBLY, 3 1/2" DIAMETER	EACH	2	\$ 1,500.00	\$ 3,000.00
680.730514	SIGNAL CABLE 5 CONDUCTORS, 14 AWG	LF	2,105	\$ 5.00	\$ 10,525.00
680.731014	SIGNAL CABLE 10 CONDUCTORS, 14 AWG	LF	1,599	\$ 8.00	\$ 12,792.00
680.7900001	REMOVE TRAFFIC SIGNAL EQUIPMENT	LS	1	\$ 10,000.00	\$ 10,000.00
680.80370501	CONTROLLER AND CABINET 4 THROUGH 8 PHASE FULL TRAFFICACTUATED (NEMA)	EACH	2	\$ 25,000.00	\$ 50,000.00
680.81000111	FURNISH AND INSTALL LED TRAFFIC SIGNAL MODULE 12 INCH RED BICYCLE	EACH	4	\$ 300.00	\$ 1,200.00
680.81000211	FURNISH AND INSTALL LED TRAFFIC SIGNAL MODULE 12 INCH YELLOW BICYCLE	EACH	4	\$ 300.00	\$ 1,200.00
680.81000311	FURNISH AND INSTALL LED TRAFFIC SIGNAL MODULE 12 INCH GREEN BICYCLE	EACH	4	\$ 300.00	\$ 1,200.00
680.810101	TRAFFIC SIGNAL MODULE - 12 INCH, RED BALL, LED	EACH	16	\$ 150.00	\$ 2,400.00
680.810103	TRAFFIC SIGNAL MODULE - 12 INCH, YELLOW BALL, LED	EACH	16	\$ 150.00	\$ 2,400.00
680.810105	TRAFFIC SIGNAL MODULE - 12 INCH, GREEN BALL, LED	EACH	16	\$ 150.00	\$ 2,400.00
680.810107	TRAFFIC SIGNAL SECTION - TYPE I, 12 INCH	EACH	60	\$ 250.00	\$ 15,000.00
680.8111	TRAFFIC SIGNAL BRACKET ASSEMBLY - 1 WAY	EACH	6	\$ 750.00	\$ 4,500.00
680.8112	TRAFFIC SIGNAL BRACKET ASSEMBLY - 2 WAY	EACH	5	\$ 1,000.00	\$ 5,000.00
680.813105	PEDESTRIAN SIGNAL MODULE - 12 INCH BI-MODAL,HAND/MAN SYMBOLS LED	EACH	20	\$ 250.00	\$ 5,000.00
680.813106	PEDESTRIAN SIGNAL SECTION - POLYCARBONATE, TYPE I, 12 INCH	EACH	40	\$ 250.00	\$ 10,000.00
680.8141	PEDESTRIAN SIGNAL BRACKET MOUNT ASSEMBLY	EACH	7	\$ 350.00	\$ 2,450.00
680.8142	PEDESTRIAN SIGNAL POST TOP MOUNT ASSEMBLY	EACH	12	\$ 250.00	\$ 3,000.00
680.815001	PEDESTRIAN SIGNAL MODULE - 12-INCH COUNTDOWN TIMER, LED	EACH	20	\$ 250.00	\$ 5,000.00
680.8151	ACCESSIBLE PEDESTRIAN SIGNAL (APS) W/O POST	EACH	20	\$ 1,250.00	\$ 25,000.00
680.8207	OVERHEAD SIGN ASSEMBLY, TYPE G	EACH	4	\$ 750.00	\$ 3,000.00
680.8223	BREAKAWAY TRANSFORMER BASE	EACH	12	\$ 750.00	\$ 9,000.00
680.82250101	REMOVE PEDESTRIAN PUSHBUTTON AND SIGN ASSEMBLY	EACH	4	\$ 500.00	\$ 2,000.00
680.82250201	REMOVE PEDESTRIAN SIGNAL ASSEMBLIES	EACH	4	\$ 180.00	\$ 720.00
680.82250508	REMOVE AND STORE PEDSTRIAN POLE	EACH	2	\$ 1,000.00	\$ 2,000.00
680.82250801	REMOVE TRAFFIC SIGNAL PULLBOXES	EACH	1	\$ 1,000.00	\$ 1,000.00
680.90920008	ELECTRIC METER SOCKET, 200 AMP, SINGLE PHASE, 240/120VOLT W/ BYPASS SWITCH FOR SIGNAL INSTALLATIONS	EACH	2	\$ 500.00	\$ 1,000.00
680.9402	METER PAN	EACH	4	\$ 1,000.00	\$ 4,000.00
680.9499	INSTALL ELECTRICAL DISCONNECT/GENERATOR TRANSFER SWITCH	EACH	2	\$ 500.00	\$ 1,000.00
680.950106	ELECTRICAL SERVICE CABLE 1 WIRE 6 GAUGE	LF	275	\$ 5.00	\$ 1,375.00
680.95110001	FURNISH AND INSTALL ELECTRIC SERVICE METER PEDESTAL	EACH	4	\$ 5,000.00	\$ 20,000.00
680.99	PERFORMANCE CONCRETE QUALITY ADJUSTMENT	QU	1	\$ 10.00	\$ 10.00
685.0101	WHITE EPOXY REFLECTORIZED PAVEMENT STRIPES - 15 MIL	LF	1,000	\$ 0.25	\$ 250.00
685.0201	YELLOW EPOXY REFLECTORIZED PAVEMENT STRIPES - 15 MIL	LF	1,000	\$ 0.25	\$ 250.00
685.1102	WHITE EPOXY REFLECTORIZED PAVEMENT STRIPES - 20 MIL	LF	710	\$ 2.00	\$ 1,420.00
685.1202	YELLOW EPOXY REFLECTORIZED PAVEMENT STRIPES - 20 MIL	LF	5,025	\$ 2.00	\$ 10,050.00
685.3104	WHITE EPOXY REFLECTORIZED PAVEMENT SPECIAL STRIPES -20 MIL PORTABLE/HAND APPLICATION	LF	10,940	\$ 3.00	\$ 32,820.00
685.3404	WHITE EPOXY REFLECTORIZED PAVEMENT SYMBOLS -20 MIL PORTABLE/HAND APPLICATION	EACH	10	\$ 500.00	\$ 5,000.00
697.03	FIELD CHANGE PAYMENT	DC	590,000	\$ 1.00	\$ 590,000.00
698.04	ASPHALT PRICE ADJUSTMENT	DC	12,500	\$ 1.00	\$ 12,500.00
698.05	FUEL PRICE ADJUSTMENT	DC	12,500	\$ 1.00	\$ 12,500.00
699.040001	MOBILIZATION	LS	1	\$ 495,400.00	\$ 495,400.00

Carver Construction, Inc.	
Unit Price	Total Price
\$ 794.00	\$ 3,176.00
\$ 1,353.00	\$ 2,706.00
\$ 4.00	\$ 8,420.00
\$ 6.00	\$ 9,594.00
\$ 6,377.00	\$ 6,377.00
\$ 29,118.00	\$ 58,236.00
\$ 235.00	\$ 940.00
\$ 235.00	\$ 940.00
\$ 235.00	\$ 940.00
\$ 181.00	\$ 2,896.00
\$ 181.00	\$ 2,896.00
\$ 181.00	\$ 2,896.00
\$ 210.00	\$ 12,600.00
\$ 727.00	\$ 4,362.00
\$ 1,064.00	\$ 5,320.00
\$ 300.00	\$ 6,000.00
\$ 316.00	\$ 12,640.00
\$ 659.00	\$ 4,613.00
\$ 328.00	\$ 3,936.00
\$ 342.00	\$ 6,840.00
\$ 1,636.00	\$ 32,720.00
\$ 1,011.00	\$ 4,044.00
\$ 1,058.00	\$ 12,696.00
\$ 198.00	\$ 792.00
\$ 198.00	\$ 792.00
\$ 342.00	\$ 684.00
\$ 1,076.00	\$ 1,076.00
\$ 992.00	\$ 1,984.00
\$ 992.00	\$ 3,968.00
\$ 1,179.00	\$ 2,358.00
\$ 4.00	\$ 1,100.00
\$ 3,730.00	\$ 14,920.00
\$ 10.00	\$ 10.00
\$ 4.00	\$ 4,000.00
\$ 4.00	\$ 4,000.00
\$ 4.00	\$ 2,840.00
\$ 2.00	\$ 10,050.00
\$ 4.00	\$ 43,760.00
\$ 300.00	\$ 3,000.00
\$ 1.00	\$ 590,000.00
\$ 1.00	\$ 12,500.00
\$ 1.00	\$ 12,500.00
\$ 571,000.00	\$ 571,000.00

Specialty Items	High/Low Bid Items	Major Item	Difference Eng. Est. to Low Bidder
	LOW		\$ 1,224.00
			\$ 294.00
			\$ 2,105.00
	LOW		\$ 3,198.00
	LOW		\$ 3,623.00
			\$ (8,236.00)
	LOW		\$ 260.00
	LOW		\$ 260.00
	LOW		\$ 260.00
			\$ (496.00)
			\$ (496.00)
			\$ (496.00)
			\$ 2,400.00
			\$ 138.00
			\$ (320.00)
			\$ (1,000.00)
	HIGH		\$ (2,640.00)
	HIGH		\$ (2,163.00)
	HIGH		\$ (936.00)
	HIGH		\$ (1,840.00)
	HIGH		\$ (7,720.00)
	HIGH		\$ (1,044.00)
	HIGH		\$ (3,696.00)
	LOW		\$ 1,208.00
			\$ (72.00)
	LOW		\$ 1,316.00
			\$ (76.00)
	HIGH		\$ (984.00)
			\$ 32.00
	HIGH		\$ (1,358.00)
			\$ 275.00
	LOW		\$ 5,080.00
			\$ -
	HIGH		\$ (3,750.00)
	HIGH		\$ (3,750.00)
	HIGH		\$ (1,420.00)
			\$ -
	HIGH		\$ (10,940.00)
	LOW		\$ 2,000.00
		MAJOR	\$ -
			\$ -
			\$ -
		MAJOR	\$ (75,600.00)

I, representing MJ Engineering, Architecture, Landscape Architecture, and Land Surveying, P.C., acting on behalf of the City of Schenectady, hereby certify that this contract was bid in accordance with the applicable competitive bidding procedures and all Federal and State rules and regulations pursuant thereto, and that this tabulation includes all bids received at the public bid opening held at the City of Schenectady, 105 Jay Street, Schenectady, NY 12305 for a contract in the City of Schenectady for the project identified as PIN 1761.69 Craig Street Pavement and Bridge Rehabilitation.

Sub-Total: **\$12,878,868.47**

\$ 14,972,174.00

Rounded: **\$12,879,000.00**

116%

Signature: 
 Brian J. Cooper, P.E.

February 5, 2026
 Vice President Date



February 5, 2026

Christopher Wallin, P.E. – City Engineer
City Engineer’s Office
105 Jay Street
Schenectady, New York 12305

**Re: PIN 1761.69
Craig Street Pavement and Bridge Rehabilitation
City of Schenectady
Funding Review**

Mr. Wallin,

MJ Engineering, Architecture, Landscape Architecture, and Land Surveying, P.C. (MJ) has reviewed the low bid received on January 21, 2026 for the above-referenced contract. **Table 1** shows the current TIP construction funding broken down by source and agency contribution. **Table 2** shows the anticipated updated construction funding that will be requested to cover the low bid funding amount broken down by source and agency contribution. The construction inspection funding, in the amount of \$745,000, is not expected to change and therefore, is not included in the tables below.

TABLE 1 CURRENT TIP FUNDING FOR CONSTRUCTION ONLY				
	FEDERAL	CITY	STATE	TOTAL PER FUNDING SOURCE
CMAQ	\$ 2,303,000	\$ 577,000	-	\$ 2,880,000
STBG LG URB	\$ 5,160,000	\$ 323,000	\$ 968,000	\$ 6,451,000
STATE	-	-	\$ 2,818,000	\$ 2,818,000
TOTAL PER AGENCY	\$ 7,463,000	\$ 900,000	\$ 3,786,000	\$ 12,149,000

TABLE 2 ADDITIONAL TIP FUNDING REQUEST FOR CONSTRUCTION ONLY				
	FEDERAL	CITY	STATE	TOTAL PER FUNDING SOURCE
CMAQ	\$ 2,303,000	\$ 577,000	-	\$ 2,880,000
STBG LG URB	\$ 6,188,000	\$ 387,000	\$ 1,160,000	\$ 7,735,000
STATE	-	-	\$ 4,358,000	\$ 4,358,000
TOTAL PER AGENCY	\$ 8,491,000	\$ 964,000	\$ 5,518,000	\$ 14,973,000
ADD’L FUNDING REQUEST	\$ 1,028,000	\$ 64,000	\$ 1,732,000	\$ 2,824,000

 Represents additional funding request



The Congestion Mitigation and Air Quality (CMAQ) grant funds are capped, and no revisions will be requested. For the CMAQ portion, 80% of the funds will be covered by federal funding sources and 20% will be covered by the City of Schenectady. The Surface Transportation Block Grant (STBG) Large Urban (LG URB) funds can be revised. 80% of the funds are covered by federal funding sources, 5% is covered by the City of Schenectady, and 15% is covered by the NYSDOT.

Prior to bidding the project, there was a known deficit of \$731,826 between the available funding and the Engineer’s Estimate (EE). NYSDOT and the City of Schenectady agreed that the request to revise the funding amount would be submitted after bids for construction were received in order to minimize the number of additional funding requests.

The comparison between the Engineer’s Estimate (EE) and the low bid received from Carver Construction, Inc. in the amount of \$14,972,174.00 has been broken down in **Table 3** by funding source. The funding for the highway portion of work (estimated by MJ) is to be covered by federal sources, the City of Schenectady, and NYSDOT. The funding for the bridge portion of work (estimated by the NYSDOT) is to be covered entirely by NYSDOT.

TABLE 3 ENGINEER'S ESTIMATE (EE) VS. LOW BID				
	EE	LOW BID	DEFICIT (\$)	DIFFERENCE (%)
HIGHWAY (LOCAL)	\$ 9,722,000	\$ 10,614,418	\$ 892,418	9%
BRIDGE (STATE)	\$ 3,158,000	\$ 4,357,756	\$ 1,199,756	38%
TOTAL	\$12,880,000	\$14,972,174	\$2,092,174 *	

* Does not include the \$731,826 funding deficit between the EE and the project funding, when added, totals \$2,824,000.

Based on a review of the bids, the majority of the discrepancies in unit pricing are in relation to the bridge rehabilitation work, as well as the excavation and utility work. The complexity of the bridge superstructure link slab installation and the short duration of the allowed long-term lane closures on I-890 for this work, may have contributed to the inflated bid prices for the bridge rehabilitation work. Additionally, due to the numerous underground utilities within the project area and the staged construction, the excavation and utility work is expected to be tedious and time consuming, which could be a factor in the escalated bid prices.

Sincerely,

Brian J. Cooper, P.E.
 Principal, Senior Vice President of Transportation Engineering

Legislative Request Form

DEPARTMENT OF ENGINEERING
CHRISTOPHER WALLIN, P.E., CITY ENGINEER

COMMITTEE ASSIGNMENT:

DATE: February 9, 2026

TO: City Council

FROM: Christopher R. Wallin, P.E., City Engineer

SUBJECT: Authorize the Mayor, or his designee, to enter into a Supplemental Agreement #2 with New York State Department of Transportation (NYSDOT) for the Pedestrian Improvements, PIN 1760.95

TO BE PLACED ON COUNCIL AGENDA OF: February 9, 2026

Background Information:

In late 2017 New York State issued a Local Call for Projects under their Pedestrian Safety Action Plan (PSAP). The City of Schenectady was listed on this solicitation as a Focus Community and thus was entitled to a percentage of the Regions total funding. This program focuses specifically on the improvement of signalized and uncontrolled intersections and crossings. To that end the City applied for the upgrades and improvements to 10 select signalized intersections in and around the greater downtown area.

Many of these intersections have had pedestrian accident history which we are looking to reduce or eliminate in the future with these improvements. The improvements provide updated Walk indications where needed, countdown timers, latching pedestrian buttons, High visibility crosswalk markings as well as retiming of signals for both pedestrians and coordination of signals with modern controller & communication interfaces. In addition, all non-compliant handicapped ramps will be upgraded to current standards with the strict understanding that sidewalk improvements are prohibited from eligibility.

Evaluation/Analysis:

The City successfully bid and awarded the construction phase of this project to Callanan Industries, Inc. with construction inspection that was provided by Barton & Loguidice, DPC. The attached agreement with the NYSDOT is to adjust the contract to reflect cost of construction, construction inspection, and correct errors from the previous agreement. This will allow the City to receive Federal and State reimbursement for all eligible project costs as detailed in the Schedule A.

Recommendation:

Authorize the Mayor, or his designee, to enter into a Supplemental Agreement #2 with New York State Department of Transportation (NYSDOT) for the Pedestrian Safety Improvements, PIN 1760.95

LEGISLATION WILL BE PREPARED BY: Engineering

CRW: cd

Press F1 for instructions in the blank fields:

SUPPLEMENTAL AGREEMENT No. 2 to D036491 (Comptroller's Contract No.)

This Supplemental Agreement is by and between:

the New York State Department of Transportation ("NYSDOT"), having its principal office at 50 Wolf Road, Albany, NY 12232, on behalf of New York State ("State")
and

City of Schenectady (the Sponsor)
Acting by and through the **Mayor**
with its office at **City Hall 105 Jay Street, Schenectady, NY 12305.**

This amends the existing Agreement between the parties in the following respects only:

Amends a previously adopted Schedule A by (check as applicable):

- amending a project description
- amending the contract end date
- amending the scheduled funding by:
 - adding additional funding (check and enter the # phase(s) as applicable):
 - adding phase **Design** which covers eligible costs incurred on/after **8/30/2019**
 - adding phase **Construction** which covers eligible costs incurred on/after **8/6/2021**
 - increasing funding for a project phase(s)
 - adding a pin extension
 - change from Non-Marchiselli to Marchiselli
 - deleting/reducing funding for a project phase(s)
 - other (_____)
- Amends a previously adopted Schedule "B" (Phases, Sub-phase/Tasks, and Allocation of Responsibility)
- Amends a previously adopted Agreement by replacing the Appendix A dated October 2019 with the Appendix A dated June 2023.
- Amends a previously adopted Agreement by adding:
 - Appendix B M/WBE/SDVOB.
 - Retention Exhibit.
 - Other: _____
- Amends the text of the Agreement as follows (insert text below):

**SCHEDULE A – Description of Project Phase, Funding and Deposit Requirements
 NYSDOT/ State-Local Agreement - Schedule A for PIN 1760.95**

OSC Contract #: <u>D036491</u>	Contract Start Date: <u>8/30/2019</u> (mm/dd/yyyy) Contract End Date: <u>8/30/2028</u> (mm/dd/yyyy) <input type="checkbox"/> Check, if date changed from the last Schedule A
Purpose:	<input type="checkbox"/> Original Standard Agreement <input checked="" type="checkbox"/> Supplemental Schedule A No. 2
Agreement Type:	<input checked="" type="checkbox"/> Locally Administered Municipality/Sponsor (Contract Payee): City of Schenectady Other Municipality/Sponsor (if applicable): <hr/> <input type="checkbox"/> State Administered <i>List participating Municipality(ies) and the % of cost share for each and indicate by checkbox which Municipality this Schedule A applies.</i> <input type="checkbox"/> Municipality: % of Cost share <input type="checkbox"/> Municipality: % of Cost share <input type="checkbox"/> Municipality: % of Cost share
Authorized Project Phase(s) to which this Schedule applies:	<input checked="" type="checkbox"/> PE/Design <input type="checkbox"/> ROW Incidentals <input type="checkbox"/> ROW Acquisition <input checked="" type="checkbox"/> Construction/CI/CS
Work Type: BIKE/PED./FACILITIES	County (If different from Municipality):
<i>(Check, if Project Description has changed from last Schedule A):</i> <input type="checkbox"/>	
Project Description: Pedestrian Safety Plan (PSAP), City of Schenectady	
Marchiselli Eligible <input type="checkbox"/> Yes <input checked="" type="checkbox"/> No	

A. Summary of Participating Costs FOR ALL PHASES <i>For each PIN Fiscal Share below, show current costs on the rows indicated as "Current". Show the old costs from the previous Schedule A on the row indicated as "Old." All totals will calculate automatically.</i>							
PIN Fiscal Share	"Current" or "Old" entry indicator	Funding Source (Percentage)	TOTAL Costs	FEDERAL Funds	STATE Funds	LOCAL Funds	LOCAL DEPOSIT AMOUNT (Required only if State Administered)
1760.95.121	Current	HSIP **	\$187,364.00	\$187,364.00	\$0.00	\$0.00	\$0.00
	Old	HSIP **	\$83,882.83	\$83,882.83	\$0.00	\$0.00	\$0.00
1760.95.321	Current	HSIP **	\$2,099,055.00	\$2,099,055.00	\$0.00	\$0.00	\$0.00
	Old	HSIP **	\$1,204,151.00	\$1,204,151.00	\$0.00	\$0.00	\$0.00
1760.95.NPS	Current	100% Local	\$ 0.00	\$0.00	\$0.00	\$0.00	\$0.00
	Old	100% Local	\$618,904.45	\$0.00	\$0.00	\$618,904.45	\$0.00
. .	Current		\$ 0.00	\$0.00	\$0.00	\$0.00	\$0.00
	Old		\$ 0.00	\$0.00	\$0.00	\$0.00	\$0.00
. .	Current		\$ 0.00	\$0.00	\$0.00	\$0.00	\$0.00
	Old		\$ 0.00	\$0.00	\$0.00	\$0.00	\$0.00
. .	Current		\$ 0.00	\$0.00	\$0.00	\$0.00	\$0.00
	Old		\$ 0.00	\$0.00	\$0.00	\$0.00	\$0.00
. .	Current		\$ 0.00	\$0.00	\$0.00	\$0.00	\$0.00
	Old		\$ 0.00	\$0.00	\$0.00	\$0.00	\$0.00
. .	Current		\$ 0.00	\$0.00	\$0.00	\$0.00	\$0.00
	Old		\$ 0.00	\$0.00	\$0.00	\$0.00	\$0.00
. .	Current		\$ 0.00	\$0.00	\$0.00	\$0.00	\$0.00
	Old		\$ 0.00	\$0.00	\$0.00	\$0.00	\$0.00
TOTAL CURRENT COSTS:			\$2,286,419.00	\$2,286,419.00	\$ 0.00	\$ 0.00	\$ 0.00

B. Local Deposit(s) from Section A:	\$ 0.00
Additional Local Deposit(s)	\$0.00
Total Local Deposit(s)	\$ 0.00

C. Total Project Costs <i>All totals will calculate automatically.</i>			
Total FEDERAL Cost	Total STATE Cost	Total LOCAL Cost	Total ALL SOURCES Cost
\$2,286,419.00	\$ 0.00	\$ 0.00	\$2,286,419.00
			Total FEDERAL Cost
			\$2,286,419.00
			Total STATE Cost
			\$ 0.00
SFS TOTAL CONTRACT AMOUNT			\$2,286,419.00

D. Point of Contact for Questions Regarding this Schedule A (Must be completed)	Name: <u>Robin Guarneri</u> Phone No: <u>518-457-0785</u>
--	--

See Agreement (or Supplemental Agreement Cover) for required contract signatures.

Footnotes (FN): (See [LPB's](#) SharePoint for link to sample footnotes)

- • This Supplemental Agreement #2 increases the Design phase of the project in the amount of \$103,481.17 for HSIP funds (100%) bringing the total to \$187,364.00; This also increases Construction funds in the amount of \$894,904.00 for HSIP funds (100%) bringing the total to \$2,099,055.00. The Local NPS share of the project is being removed. (\$618,849.00)
-
- Amending Vendor ID error to SA#1: This agreement with the City of Schenectady was entered into SFS using the vendor ID for the County of Schenectady. A payment was issued to County of Schenectady in the amount of \$95,869.17. The County of Schenectady has reimbursed this amount to the City of Schenectady. To correct SFS; a new SFS entry was created for the original encumbrance minus payments made on PIN .121. (\$179,752.00 - \$95,869.17 = \$83,882.83) This Schedule A matches the SFS entry.
- • This Supplemental Agreement #1 adds the Construction/CI phase to the project. Construction EE = \$1,109,600.00, CI = \$94,551.00. There is a 100% Local share of \$616,849.00
- The Master Agreement was for the Design Phase of the project. Preliminary Design = \$109,972.00, Detailed Design = \$69,780.00.
- This project is funded with HSIP funds at 100% utilizing 10% toll credit match. This project is not Marchiselli eligible
-
-
-

-
-



**CITY OF SCHENECTADY
LEGISLATION REQUEST FORM**

COMMITTEE ASSIGNMENT:

DATE: February 06, 2026

TO: COUNCIL-MEMBERS

FROM: Council Member Wiggins

SUBJECT: From Reconstruction to Now: The Legacy of Black Leadership from Reconstruction to Present

Background Information: 100 Year Celebration

Evaluation/Analysis: *Commemorating 100 Years: Reconstruction Then and Now*

The commemoration supports the city's commitment to honoring cultural heritage and promoting inclusive governance.

It aligns with broader goals related to education, community development, and historical preservation.

It reinforces the city's dedication to truth telling transparency and strengthening trust between residents and local governments.

Recommendation: To present at the NAACP Event On the 28th Day of February 2026 at 2 p.m.

LEGISLATION WILL BE PREPARED BY: Law