



REPORT TO PLANNING COMMISSION CITY OF COLLINSVILLE

APPLICATION NUMBER(S)	RZ 25-03 Rezoning SP 25-03 Site Plan MAJ SD 25-01 Preliminary Plat
APPLICATION NAME:	Haven Hills
APPLICANT NAME:	James Mundloch 518 Leonard Avenue St. Louis, MO 63119
PROPERTY OWNER NAME(S):	Osborn Development LLC 7700 Stonebridge Golf Drive Maryville, IL 62062
APPLICANT'S REQUEST:	A request by James Mundloch, on behalf of property owner, to rezone property from "R-3" Multi-Family to "P-R-3" Planned Multi-Family District coupled with Preliminary Plat and Site Plan approval to permit the development of Haven Hills, a three (3) building, sixty (60) unit multi-family development.
SITE ADDRESS(S):	Reese & Ramada Drive
PARCEL ID NUMBER(S)	13-1-21-29-12-201-006; -006.002, 13-2-21-29-12-201-002
EXISTING ZONING DISTRICT(S):	"R-3" Multi Family Residential District
PROPOSED ZONING DISTRICT(S):	"P-R-3" Planned Multi Family Residential District
TOTAL SITE AREA:	18.6 acre site total. Lot 1: 9.6 acres to be developed
COMMISSION MEETING DATE:	December 11, 2025
CASE MANAGER:	Caitlin Rice, AICP, Senior Planner
RECOMMENDATION:	Rezoning : Approve, Site Plan: Approve, Preliminary Plat: Approve



REPORT TO PLANNING COMMISSION

CITY OF COLLINSVILLE



SITE HISTORY AND EXISTING CONDITIONS

The subject property is 18.6 acres across three (3) parcels. The acreage proposed to be developed is 9.6 acres (Lot 1) with minor clearing for stormwater detention basin and sewer main extension on Lot 2. There are no plans or proposed phases for Lot 2 as a part of this request. The property is historically undeveloped and currently woodland. The property is located at the top of the bluff, and has significant topographical challenges as the property drops eastward. The property is owned by Osborn Development and was previously approved for a 140 unit townhome development that received preliminary plat approval in 2011. This never developed and the plat approval expired. The Osborn Development proposed a road connection from Ramada to Notting Hill Court, however the right-of-way was never dedicated. The Notting Hill Court Subdivision that dead ends, was contingent upon this road connection. There are two (2) existing right-of-way easements. One connecting Ramada to Reese drive and one stub for the future extension of Notting Hill Court.

PUBLIC HEARING JULY 10TH, 2025

A request for Rezoning, Site Plan and Preliminary Plat approval was heard under a public hearing by the Planning Commission on July 10th, 2025. This request included three (3) deviations from the code, parking spaces per unit, building height and building materials. Mr. Mundloch proposed four (4), multi-story buildings with a total of ninety-six (96), one bedroom units. Buildings 1 and 2 were proposed as 20 units and three stories. Building 3 was proposed as 24 units with three stories with a basement. Building 4 was proposed as 32 units with three stories. The site was developed as 1.5 parking spaces per unit. The building designs included a mix of brick and composite siding averaging approximately 30% brick.

Twenty-three (23) speakers were sworn in to speak during the public hearing on July 10th. Comments ranged from questions and concerns regarding the proposed density and height, traffic impacts to surrounding area, impacts to wildlife, archaeological concerns, erosion control and stormwater impacts. The public hearing was closed and the Planning Commission discussed concerns of the residents and the Commission's recommendations. Specifically, the Commission desired in an increase in parking spaces per unit to 1.75-2, a traffic safety analysis for all proposed phases of construction and an increase of brick materials to 50%. The Commission voted to table the request pending a traffic safety analysis, drainage report and soil report submitted to the City.

Since the July 10th meeting, a Traffic Impact Study (TIS) Report has been completed by Oates Associates. Mr. Mundloch also submitted a Wetland Delineation Report, Geotechnical Report, Cultural Resource Survey, a Stormwater Drainage and Detention Report and a Threatened and Endangered Species Habitat Assessment (all attached to this report). Typically these documents are accepted at Civil Construction phase as the project is still under Site Plan review, however, Mr. Mundloch submitted additional documents to the City based on public comments and concerns.

Mr. Mundloch has also revised his request to reduce number of buildings to three, two-story buildings, sixty (60) units and two (2) parking spaces per unit based on comments from the public and Planning Commission. These changes reduced the height from 55 feet to peak of roof to 33 feet, no longer requiring a deviation. The brick remains 100% on the first floor and composite siding on second floor. The reduction of the third story lessens variance needed for masonry, now at approximately 50% masonry. The parking has been increased from 1.5 spaces per unit to 2 spaces per unit.

As this proposal has significantly changed, the City has published a new public hearing notice for this project, while bringing forth the items requested by the Planning Commission, traffic safety analysis, drainage report and soil report.



REPORT TO PLANNING COMMISSION

CITY OF COLLINSVILLE

ZONING MAP

The site under consideration is zoned "R-3" Multi-Family Residential District. The underlying "R-3" Multi-Family District provides for "planned high-density residential development and planned mixed-use developments consisting of a variety of housing types, densities and styles." The intent of this district is to accommodate dense, multi-family and mixed use developments within a planned setting. The new development is proposed in the middle of a multi-family area off Ramada in an existing R-3 Multi-family area.

TABLE 1: LAND USE AND ZONING CONTEXT MATRIX

DIRECTION	EXISTING LAND USE	ZONING DISTRICT	COMMENTS
North	Multi-Family Residential & Single Family Residential	R-3/R-1	Sandridge Manors Townhomes (rental), Single Family Homes
East	Multi/Single Family Residential	R-3	Summit Ridge Subdivision (Rental townhomes & owner occupied duplexes)
South	Single Family Residential	R-1	Single Family Homes
West	Multi-Family Residential (Condos)	R-3	Carol Wood Hill Condominiums

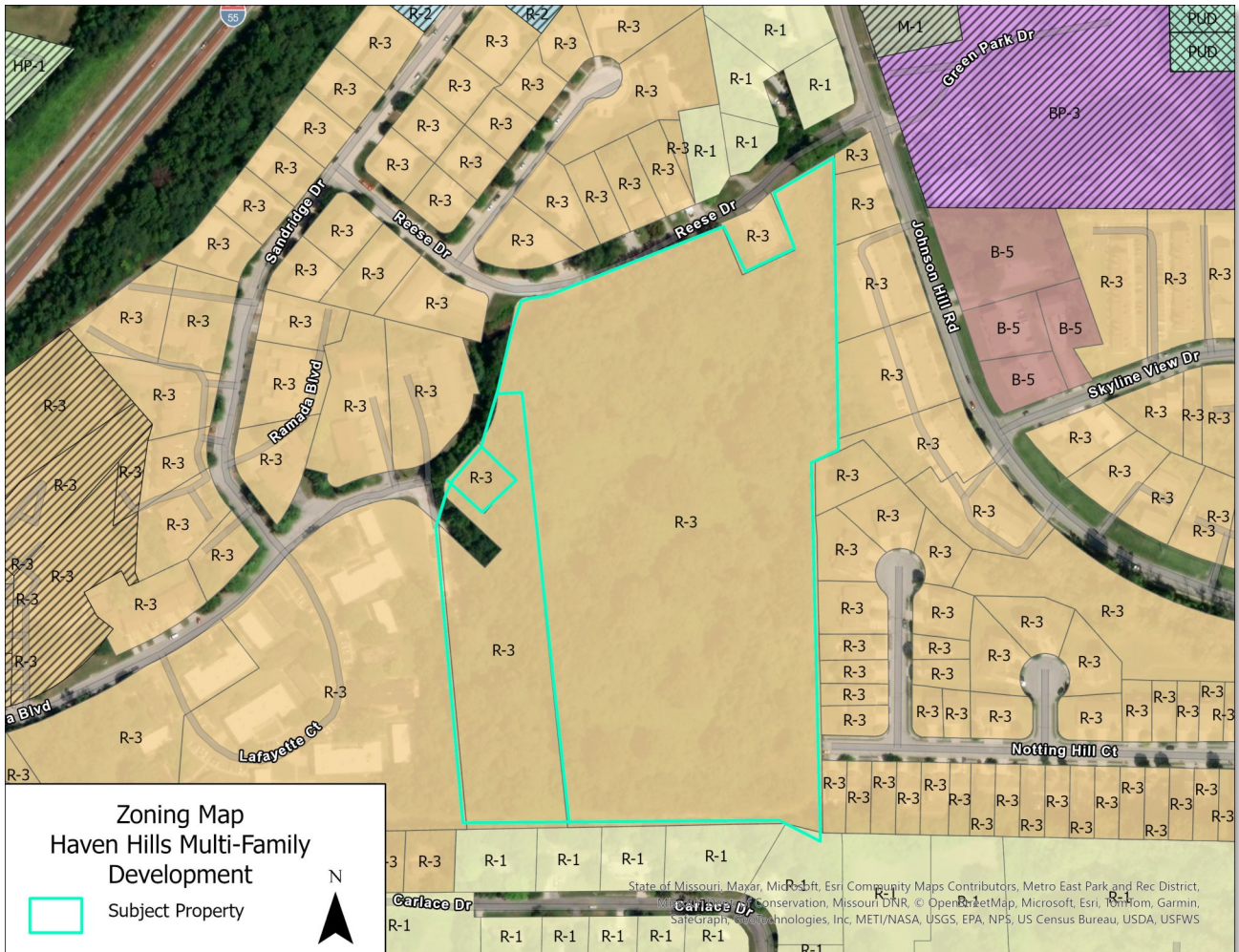

REPORT TO PLANNING COMMISSION

CITY OF COLLINSVILLE



REQUEST

The applicant, James Mundloch, is making a request for approval of a rezoning request from “R-3” Multi-Family District to a “P-R-3” Planned Multi-Family District as new Multi-Family dwellings are Planned Uses in the “R-3” District per the City’s land use table. The request includes approval of a Site Plan and Preliminary Plat for the site development. This request includes two (2) deviations from the code, parking spaces per unit, and building materials. Mr. Mundloch is proposing three (3), two-story buildings with a total of sixty (60), one bedroom units. The site is developed as 2 parking spaces per unit where 2.5 spaces per unit is required and building designs include a mix of 50% brick and 50% composite siding while multi-family design regulations require 100% masonry.

The major subdivision is proposed to re-subdivide the property from three (3) lots to two (2) lots, construct a public road connection from Ramada to Reese with sidewalks, vacate the existing road stub easement of Ramada and dedicate right-of-way to the City for a cul-de-sac at the end of Notting Hill Court.

COMPREHENSIVE PLAN CONSISTENCY REVIEW

A consistency review of the goals, objectives, and policies of the Comprehensive Plan, as they result to the current request, follows:

FUTURE LAND USE MAP (FLUM):

LEGEND	
	CBD-DOWNTOWN
	GOVERNMENTAL-INSTITUTIONAL
	INDUSTRIAL
	MULTI-FAMILY
	OFFICE-EASTPORT
	OFFICE-EASTPORT 2
	PARKS-RECREATION
	RETAIL-TRADE-COMMERCIAL
	RETAIL-TRADE-COMMERCIAL 2
	SINGLE FAMILY

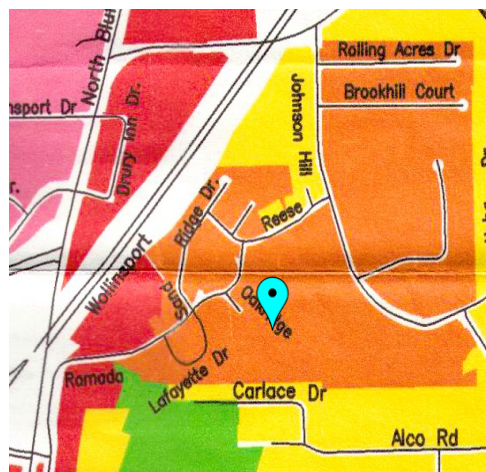

PLANNER’S COMMENTS

Satisfied: The proposed rezoning is located within the Comprehensive Plan 2020 Future Land Use category “Multi-Family Residential”. This location along Ramada is designated as suitable for Multi-Family development in the City and compatible with the Comprehensive Plan and Future Land Use Map.

The surrounding area is also designated as “Multi-Family Residential” and the majority of the area is developed as such with a variety of multi-tenant buildings, townhomes and condos. The future land use map legend designates Multi-Family Residential, and the Zoning Code permits an overall maximum density of ten (10) units per acre.

APPLICABLE GOALS, OBJECTIVES, AND POLICIES:

Comprehensive Plan 2020:

⇒ “Neighborhood Design”

Multi-family residential areas should be located to the western bluff region, near Beltline Road, and/or near Main Street District.

Strategic Plan:

Goal #1 Preserve and improve existing neighborhoods

Goal #2 Maintain existing housing and attract new high-quality housing.

PLANNER’S COMMENTS

Satisfied: The 2020 Comprehensive Plan emphasizes reduction of rental rates and strategic placement of multi-family development. Specific areas found suitable for multi-family development includes around Ramada and Reese and is a prime location for highway connectivity supporting workforce and college commuters.

The proposed development will improve the existing neighborhood along Ramada by connecting into Reese Drive, subverting the current connect though Sand Ridge, installing sidewalks, and a bike/ped trail to Notting Hill Court. The design of the housing is of high-quality materials including brick veneer and composite siding with suitable amenities based on the scale.



REPORT TO PLANNING COMMISSION CITY OF COLLINSVILLE

ZONING ANALYSIS

Matters to be Considered for Zoning District Amendments

A. Character of the neighborhood.

This neighborhood is one of the largest Multi-Family zoning districts within Collinsville and abuts the I-55/I-70 interstate with connections to Collinsville's regional commercial districts to the south and west which include restaurants, regional shopping destinations, hotels and entertainment. The proposed multi-family development is three (3) two-story buildings with a total of sixty (60), one bedroom units. The reduction in height to two-story buildings reduces the total height to thirty-three (33) feet tall, below the maximum thirty-five (35) feet requirement. The site is developed with two (2) parking spaces per unit. The buildings have a first story of brick and the second story consists of composite siding. The total density is 6.25 units per acre (60 units/9.6 acres). The surrounding Osborn condo development is approximately 5 units per acre and the Lafayette Court Condo development is approximately 12 units per acre. Majority of the smaller condos are predominantly brick/masonry with accents of siding. The Westview apartment building (constructed in 1980) is a comparable exterior design to what is proposed.

As the current Zoning Ordinance, Comprehensive Plan, and Future Land Use Map allow and support multi-family uses at the proposed density (10 units/acre) for this site, far above what is proposed and the proposed design and intensity is compatible to the surrounding area.

Staff finds the scale and design of the development fits the character of the neighborhood.

B. Whether the proposed amendment promotes the health, safety, quality of life, comfort and general welfare of the City and its planning area.

The proposed zoning map amendment is in character with the surrounding area as it is designated as almost entirely R-3 or P-R-3 Multi-Family Residential. The site design and layout includes adequate parking needs for a single unit with two (2) spaces each per the ITE manual and is constructed of quality and aesthetically pleasing materials. The proposed development includes on site stormwater detention to handle the full increase of impervious area on the site and includes public improvements in line with the Traffic Impact Study performed by Oates associates.

The proposed density of the site is 6.25 units per acre, 60 units on a 9.6 acre lot. City Ordinance requires a minimum of 12% of buildable area to be open space for 0-8 units/acre. The open space requirements exceed the requirement with 29% of lot area (2.78 acres) designated as open space with 2.01 acres of 'Conservation Area' in native plantings along the graded slopes and remaining wooded areas and approximately 0.77 acres as 'Neighborhood' open space in common areas around the apartments. Sidewalks are planned along the development to access facilities and the road network and a walking trail is proposed along the conservation areas as a part of a recreational amenity for residents. The layout and design of the property seeks to conserve as much of the wooded areas as possible to reduce clearing and grading. Sixty (60) sq. ft. of concrete patio is also added for private open space for ground level units, as required per code.

A Traffic Impact Survey was completed by Oates Associates in October 2025 as required by the Planning Commission. This study analyzed the impact of the additional traffic to be generated from Haven Hills 9.6 acre site with sixty (6) one bedroom units. The purpose of the study is to 1. Identify additional traffic and it's impact on nearby intersections of Ramada and Beverly Lane, Reese Drive and Ramada Blvd (new connection), Ramada Blvd and Sandridge Drive and Reese Drive and Johnson Hill Road and 2. Compare alternative roadway networks of Reese Drive and Ramada Blvd and Ramada Blvd and Notting Hill Road. This study analyses the history of existing conditions of the entire area and predictions for the proposed development and other approved developments in the area.

In summary, the study concluded the proposed Reese Drive and Ramada Blvd connection proposed by the developer provides the most effective solution for managing additional traffic while minimizing neighborhood

REPORT TO PLANNING COMMISSION

CITY OF COLLINSVILLE



ZONING ANALYSIS

impacts. Further detail on the this study is supplied in the Site Plan review section of this report with study attached.

Therefore, staff finds that the proposed zoning map amendment promotes the health, safety, quality of life, comfort and general welfare of the City and its planning area.

C. Consistency with the Comprehensive Plan and regulations of the City of Collinsville.

The location, design and density of the proposed multi-family development is consistent with the Comprehensive Plan as this property and neighborhood is designated for multi-family residential. The proposed development meets the regulations of the City with the following exceptions to be included in the Planned District. The developer is requesting two (2) deviations from the regulations of the City of Collinsville:

1. **Parking Standards.** The City requires 2.5 spaces per unit. The proposed development is 2 spaces per unit exceeding the requirement based upon ITE (Institute of Transportation Engineers) Park Generation analysis for one (1) bedroom units, mid and high rise, and not close to rail transit (Exhibit A) The ITE Park Generation indicates the need for 0.68 spaces per unit for this type of development, and the proposed 2 per unit exceeds this standard. The developer states in the narrative that other municipalities require 1.5 spaces for one (1) bedroom units. Staff found in Edwardsville’s municipal code that multiple-family dwellings require 2 spaces per unit, however that does not mean 1.5 spaces/unit is permitted through other avenues. Belleville does permit 1.5 spaces/unit for 1 bedroom or less by right. The developer previously proposed 1.5 spaces per unit, however, upon feedback received from the Planning Commission at the July 10th, 2025 public hearing, Mr. Mundloch has revised to plans to accommodate 2 spaces per unit.
2. **Building Materials.** The City’s ordinances require 100% masonry for multi-family development except for accents and gables. The developer states the buildings are designed as more modern multi-family developments utilizing a mixture of brick veneer and composite siding. The buildings average approximately 50% brick veneer and 50% composite siding. This style of development can be seen on the existing Westview Apartment complex and the Townes at Westview townhomes that were approved as 50% masonry with the rest Hardie Plank Cement boards and vinyl in 2021. All other multi-family developments in this area along Ramada, Sandridge, and Reese are designed similarly with a mix of stone/brick and siding. There are very few examples of all brick developments on the surrounding multi-family zoned properties. Examples are provided on the next page. Below is elevation of building 3, showing height at peak of roof at 33’3”, within the required maximum 35’ and percent brick at 52%. Full elevations are attached to this report.

BUILDING 3 - 22 UNIT APARTMENT BUILDING				
LEVEL	BRICK	GRAY SIDING	BLUE SIDING	TOTAL
GROUND FLOOR	10,442 SF	0	0	10,442 SF
SECOND FLOOR	740 SF	9,888 SF	452 SF	11,080 SF
	52%	46%	2%	21,522 SF



BUILDING 3 - FRONT ELEVATION



REPORT TO PLANNING COMMISSION CITY OF COLLINSVILLE

ZONING ANALYSIS

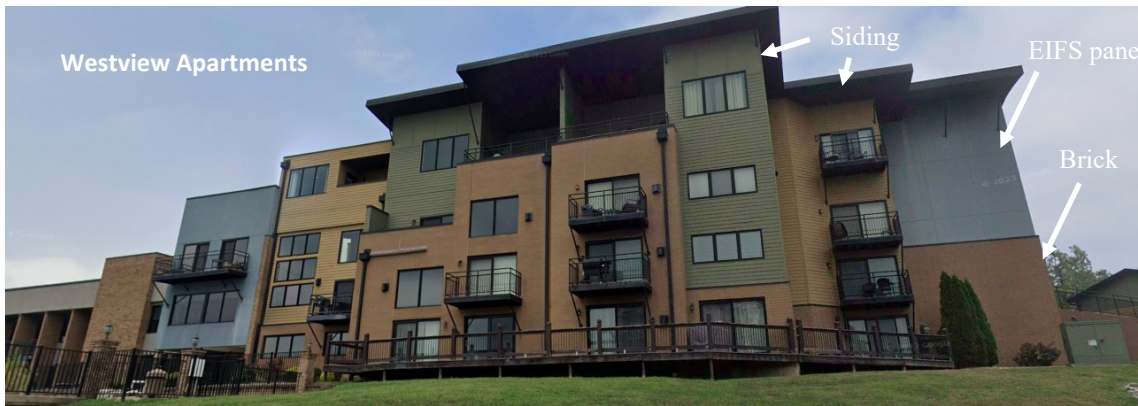
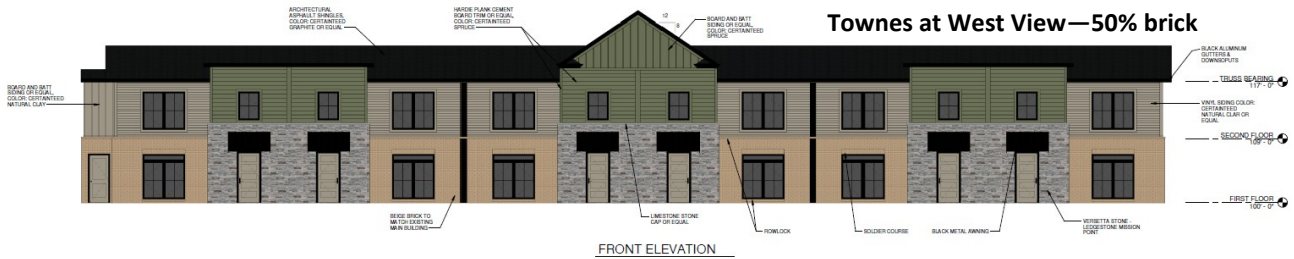

Haven Hills:
Example of proposed buildings. Material % vary, full elevations found attached to this report. Brick along entire 1st floor of each building with second floor composite siding. Average 50% brick and 50% siding. Building 1 and Building 3 are 52% brick and Building 2 is 65% brick based on the slope (shown below).

MATERIAL LEGEND



BUILDING 2 - 18 UNIT APARTMENT BUILDING				
LEVEL	BRICK	GRAY SIDING	BLUE SIDING	TOTAL
BASEMENT	5,296 SF	0	0	5,296 SF
GROUND FLOOR	7,134 SF	0	0	7,134 SF
SECOND FLOOR	740 SF	6,518 SF	408 SF	7,566 SF
	65%	33%	2%	19,996 SF



BUILDING 2 - REAR ELEVATION



BUILDING 2 - SIDE ELEVATION

Staff finds that the proposed deviations are compatible and consistent with the surrounding area and will not cause adverse impacts to the neighborhood based on the ITE study and analysis of the existing developments and reflect comments from the Planning Commission at the July 10th meeting.

REPORT TO PLANNING COMMISSION
CITY OF COLLINSVILLE



ZONING ANALYSIS

D. Adequacy of public utilities and other needed public services.

There is access to City water on Ramada that will be extended into the development. There is access to City sewer along the eastern property line. A 20' easement is proposed along the new sewer line to access the development.

E. Suitability of the uses to which the property has been restricted under its existing zoning.

All new multi-family dwellings in the City are permitted in the R-3 District as a Planned Use. Planned uses are intended to authorize planned uses only where the location and circumstances are appropriate to the use and a site plan is approved by the Governing Body for any use designated as a planned use. In 2019, the City placed a moratorium on new multi-family development to allow the City to evaluate existing R-3 parcels and determine if they were suitable for multi-family development. In 2020, unsuitable properties, such as those in the middle of single-family neighborhoods, were rezoned to R-1 Single Family, if vacant. This property, while identified during the analysis, remained R-3 as it was determined to be suitable in this existing multi-family neighborhood. The Comprehensive Plan specifically identifies the western bluff region near Beltline as suitable for multi-family uses. The Comprehensive Plan and Zoning Ordinance permit up to ten (10) units per acre for the R-3 district. Therefore, staff finds the proposed use of multi-family buildings with density of 6.25 units per acre suitable under the existing and proposed zoning.

F. Compatibility of the proposed district classification with nearby properties.

Proposed district classification as a "P-R-3" Planned Multi-Family District is compatible with surrounding "R-3" Multi-Family districts.

G. The extent to which the zoning amendment may detrimentally affect nearby property.

As the surrounding area is zoned "R-3" Multi-family and the proposed use and density complements the neighborhood, staff finds that the proposed zoning amendment is not anticipated to detrimentally affect nearby property based on the Traffic Impact Study,

H. Whether the proposed amendment provides a disproportionately great loss to the individual landowners nearby relative to the public gain.

Staff finds the proposed development of a vacant parcel and related public improvements are anticipated to be a relative public gain to nearby landowners and the City of Collinsville. The development also preserves the most feasible amount of the wooded area and will provide recreational access for residents.



REPORT TO PLANNING COMMISSION CITY OF COLLINSVILLE

ZONING ANALYSIS

When reviewing applications for changes in zoning, or amendments thereto, the Planning Commission is required to hold a hearing, review, and make recommendations and report to the City Council.

Purpose of the Planned Development District (Section 17.040.230)

A. *Intent.* One of the principal objectives of the Zoning Ordinance is to provide for a compatible arrangement of uses of land and buildings that is consistent with the requirements and welfare of the City. To accomplish this objective, most uses are classified as permitted or special uses in one (1) or more of the districts established by the Zoning Ordinance. However, it is recognized that there are certain uses that, because of their scope, location or specific characteristics, give raise to a need for a more comprehensive consideration of their impact, both with regard to the neighboring land and the City in general. Such uses fall within the provisions of this section and shall only be permitted if authorized as a planned development.

B. *Objective.* The objective of the Planned District Procedure is to enable the granting of certain allowances or modifications from the basic provisions of the Zoning Ordinance to achieve attractive and timely development in furtherance of the City of Collinsville's objectives and proposed land uses as stated in the Comprehensive Plan. Through the flexibility of the planned development process, the City seeks to achieve one (1) or more of the following specific objectives:

1. Creation of a more desirable environment than may be possible through the strict application of other City land use regulations.
2. Promotion of a creative approach to the use of and related physical facilities resulting in better design and development implementation, including aesthetic amenities.
3. Combination and coordination of the character, the form and the relationship of structures to one another.
4. **Preservation and enhancement of desirable site characteristics such as natural topography, vegetation and geologic features.**
5. **The beneficial use of open space.**
6. **Encouragement of land use or combination of uses that maintain the existing character and property values of the City and promote the public health, safety, comfort, and general welfare of its residents.**
7. **Promotion of long-term planning pursuant to a site plan that will allow harmonious and compatible land uses or combination of uses with surrounding areas.**
7. Promotion of economic development within the City.

Per the Zoning Analysis, staff's finds the proposed development and deviation requests to be compatible and consistent with the Comprehensive Plan, Future Land Use Map, Zoning Ordinance and other City Plans. With regard to the purpose and intent the "Planned Development District", staff's zoning analysis concludes that the proposed Planned R-3 District is reasonable for this development, consistent with the surrounding area, and generally supported by City staff.

REPORT TO PLANNING COMMISSION

CITY OF COLLINSVILLE



ZONING ANALYSIS

Planned Use Procedures

B. Criteria for approval. The Governing Body shall use the applicable zoning district regulations as a guide for review of the preliminary site plan. The Governing Body may permit modification from the underlying district regulations. Use regulations, however, shall not be modified so as to allow uses not otherwise permitted by this title in the zoning district governing the property, or to which the applicant seeks rezoning. If the Governing Body imposes conditions or restrictions on a preliminary site plan, it may designate specific requirements that must be met before an applicant may submit a final site plan application. In considering any preliminary site plan application, the Commission and the Governing Body may give consideration to the criteria stated below, to the extent they are pertinent to the particular application. The Commission and Governing Body shall also consider other factors relevant to the particular application.

1. *Satisfaction of the conditions and requirements applicable to the requested planned use, as set forth in this title.*
2. *The criteria governing the rezoning of the property, as set forth in the standards and requirements found elsewhere in the zoning code or in other applicable law.*
3. *Development is designed, located and proposed to be operated so that the public health, safety and welfare will be protected.*
4. *That an identified community need exists for the proposed use.*
5. *Development will not impede the normal and orderly development and improvement of the surrounding property, nor impair the use, enjoyment, or value of neighboring properties.*
6. *Development incorporates, as approved by the City, adequate ingress and egress and an internal street network that minimizes traffic congestion.*
7. *The capability of the site to accommodate the building, parking, and drives with appropriate open space and safe, easy ingress and egress.*
8. *The degree of continuity between the architectural quality of the proposed building and the surrounding neighborhood.*
9. *The appropriateness of the minimum dimensions and areas of lots and yards set forth in the applicable zoning district regulations.*
10. *Development reinforces and/or complies with the standards and principles of the Comprehensive Plan and all other adopted regulations.*

Per staff's Zoning Analysis, staff finds the proposed Planned Multi-Family Zoning District is compatible and consistent with the Comprehensive Plan, Future Land Use Map, Zoning Ordinance and other City Plans. With regard to the criteria for approval of a "Planned Use", staff's zoning analysis concludes that the proposed Planned R-3 District is reasonable for this development, consistent with the surrounding area, and generally supported by City staff.

REZONING RECOMMENDATION

Staff finds that the proposed rezoning request meets or exceeds the review criteria and advances the intent of the Comprehensive Plan, Future Land Use Map (FLUM), Zoning Ordinance and other City Plans. ***Based on this finding, staff recommends that the Planning Commission 'Approve' Rezoning Application RZ 25-03 Planned Multi-Family Residential Zoning District requesting to rezone properties located at PIN: 13 -1-21-29-12-201-006; -006.002, 13-2-21-29-12-201-002, Pending Site Plan and Preliminary Plat Approval.***



REPORT TO PLANNING COMMISSION CITY OF COLLINSVILLE

SITE PLAN ANALYSIS

Site Plan review is required for this site per Section 17.120.030.A., which states that “a change in the principal use of a property, or a change in any accessory use of a property that results in additional parking requirements or other site requirements not reflected on any existing approved site plan” is cause for plan review. Below is the general site plan. Full site plan attached to this report.

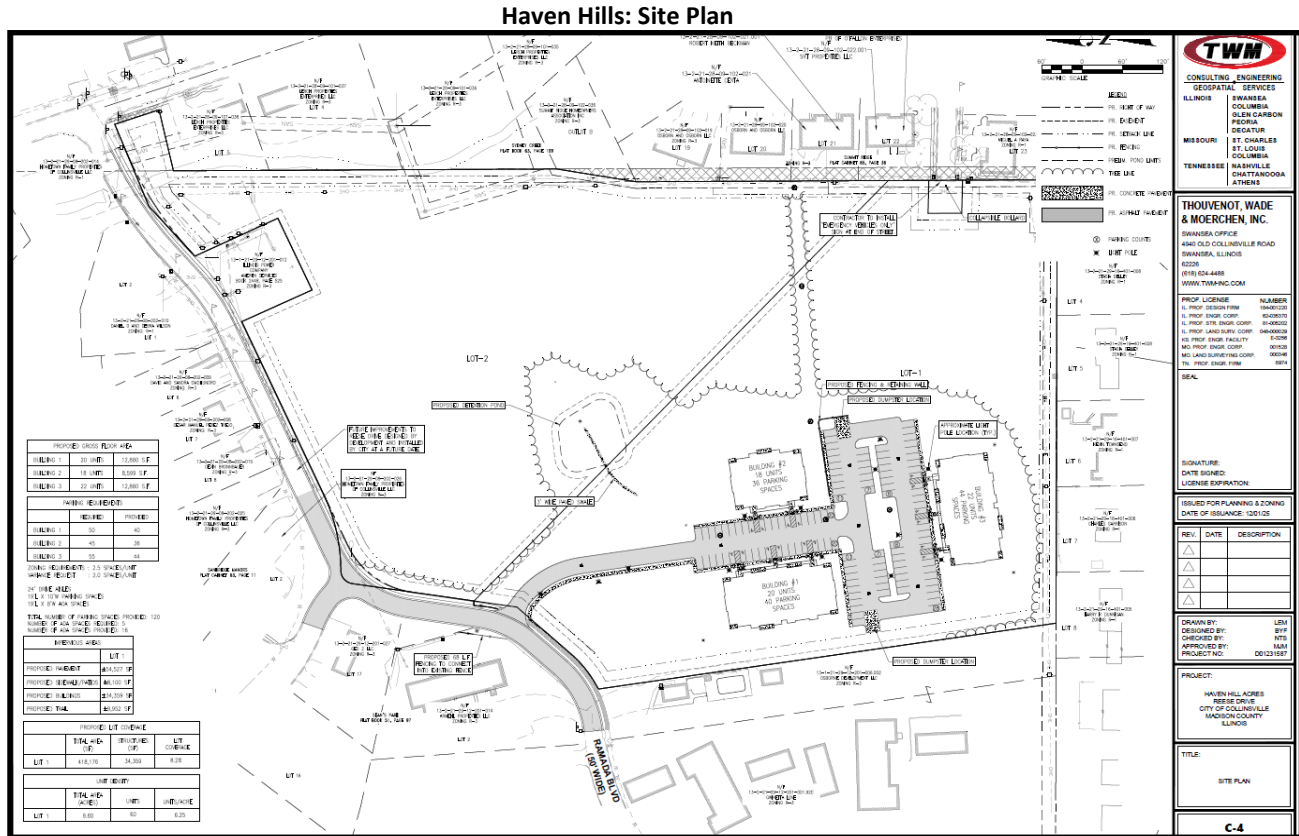

REVIEW CRITERIA:

CONFORMANCE TO THE ZONING ORDINANCE

A Site Plan for Haven Hills is under consideration in association with the Applicant’s request to rezone the property to “P-R-3” Planned Multi-Family Residential District. The following Site Plan Analysis provides an overview of the site improvements proposed by the applicant. Two (2) deviations are requested as a part of the Planned District Ordinance including Parking Spaces and Building Materials, as previously outlined in the Zoning Analysis.

Parking Regulations

The Site Plan proposes the development of 60 units and with 120 parking spaces, 16 of which are ADA. This calculates to 2 spaces per unit. The City requires 2.5 spaces per unit regardless of size or bedrooms. All spaces meet the required 10’x19’ stall size and aisle width requirements. As outlined in the narrative and rezoning analysis, the ITE Parking analysis indicates average parking ratio of 0.68 spaces per unit for this development. Other municipalities in the area offer reduced parking standards for one (1) bedroom units, such as Belleville, with 1.5 spaces per unit.

PARKING REQUIREMENTS		
	REQUIRED	PROVIDED
BUILDING 1	50	40
BUILDING 2	45	36
BUILDING 3	55	44

ZONING REQUIREMENTS : 2.5 SPACES/UNIT
 VARIANCE REQUEST : 2.0 SPACES/UNIT

REPORT TO PLANNING COMMISSION

CITY OF COLLINSVILLE



SITE PLAN ANALYSIS

Design Guidelines (Section 17.050.140)

The City's design guidelines currently require a 100% brick structure. Specifically, the City's regulations read:

“Materials selected for multifamily projects shall be durable and low maintenance with one hundred (100) percent of the overall structure consisting of brick, stone or other masonry materials as may be approved by the Planning Commission. Certain exceptions may be made for unique structure designs such as gables.”



BUILDING 2 - FRONT ELEVATION

The proposed design is mix of brick veneer and composite siding in two colors. The brick veneer is the entire first floor with second story and roof gables consisting of composite siding. The rest of the building design meets the requirements of the multi-family design guidelines. Buildings 1 and 3 are 52% masonry and building 2 is 65% masonry. This proposed ratio is consistent with the surrounding area and previously approved projects in the area as outlined in the zoning analysis. Full architectural sheets can be found attached with this report.

Lighting (17.060.23; 17.910)

A photometric plan has been submitted and will be revised to be in compliance with the City's lighting regulations. Not all parking spaces are meeting the minimum one (1) footcandle requirement, however all lighting fixtures proposed are downward facing and full cut off to prevent light pollution and glare onto adjacent properties.

Landscaping (17.080)

A preliminary Landscape Plan has been submitted for the development. The proposed landscaping focuses on landscaping elements along the buildings, roadways and paths. All species proposed will be native, and therefore irrigation system will not be required. Per Section 17.080.150, a transition buffer is required the periphery of a residential subdivision when the new subdivision has a lot size 30% more than the abutting subdivision. The subdivision abutting the west (Carroll Wood Hill Condominiums) is 9 acres in size. Each lot of the proposed subdivision for Haven Hills are 9.6 and 9.01 acres. Therefore a buffer on the western line is not required by code. The proposed Haven Hills Subdivision is over 30% the lot size of the Summit Ridge Subdivision to the east where lot sizes average 0.2 acres. Staff finds that the preserved wooded area serves as a sufficient buffer and meets the intent of the code. A full landscape plan will be required during civil construction plans.

The Landscape Code requires a Tree Preservation plan and emphasizes that site plans and subdivisions shall incorporate all feasible methods to preserve existing trees and wooded areas outside the minimum building and site development area. A Tree survey will need to be submitted that identifies all trees exceeding six (6) inches caliper not within the building/site development and all trees exceeding twenty (20) inches caliper within the property that were removed as a result of the development are to be replaced. The Landscape Code also places emphasis on preserving existing vegetative cover as much as possible during and after development. Currently the plan only clears the area necessary for the development, including necessary grading areas. A Tree Survey will be required during civil construction plans.



REPORT TO PLANNING COMMISSION CITY OF COLLINSVILLE

SITE PLAN ANALYSIS

COMPATIBILITY WITH THE SURROUNDING AREA AND DEVELOPMENT GUIDELINES

The surrounding area consists of largely of multi-family along Ramada and Reese Drive. The development and design is substantially consistent and compatible with multifamily development in the surrounding area and specifically larger apartment complexes such as the Westview Apartments. The proposed development is also in accordance with the City’s Comprehensive Plan, Future Land Use Map (FLUM). *The proposed use and development furthers to the City’s plans for this area and is compatible and consistent with the surrounding area and development guidelines.*

CONFORMANCE TO THE SUBDIVISION ORDINANCE

The developer has agreed to provide for easements and dedications for access and utility extensions, stormwater basin and the road connection between Ramada and Reese. The applicant has a preliminary plat which substantially meets this requirement. *Staff finds the proposed site plan substantially conforms to the Subdivision Ordinance.*

CONFORMANCE TO CUSTOMARY ENGINEERING STANDARDS USED IN THE CITY

A Stormwater Drainage and Detention Report has been submitted by TWM Design Firm. The analysis utilizes the requirements of the City of Collinsville and IDOT Design Manual. Since this report was conducted, the bike path connecting Reese and Notting Hill Court has been removed. The calculations will be revised to reflect the reduction in impervious area during Civil Construction plan review. A detention pond is proposed in the middle of the site to collect stormwater from the development. The City Ordinances requires any increase in stormwater runoff from a development to be managed in a manner similar or better than the existing pre-development conditions. The calculations by TWM show that the amount of runoff is slightly reduced for all existing drainage areas on site with the proposed improvements and stormwater detention area. This Stormwater Drainage and Detention Report is attached to this report.

A Geotechnical Report was conducted November 2024 for the project area by SCI Engineering. The report observed no groundwater at the site however is undermined by the Collinsville Mine (ISGS NO. 2768). The report acknowledges there is risk to mine subsidence, however , difficult to quantify risk without knowing the conditions of the mine. It is worth noting that the majority of Collinsville has underground mines including the majority of the Ramada & Sandridge bluff area as well as subdivisions east of Johnson Hill Road. These maps are publicly accessible through the ISGS Mine Viewer and detailed in the attached report by SCI. The project area is shown in the figure to the right. SCI’s recommendations include a construction monitoring program to ensure the project is completed safely and reduces risk of subsidence.

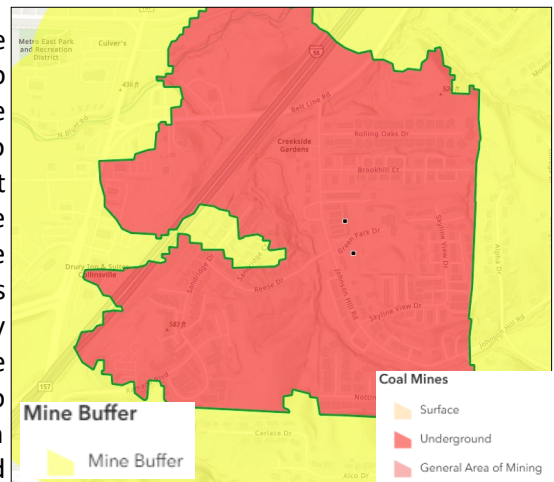

The City Engineer reviewed and found the Site Plan to substantially conform with the engineering standards used in the City at this stage and based on the submitted drainage report. Additional review will be required during Civil Construction stage and approval of Civil Construction plans and documents will depend on final calculations and stormwater design.

REPORT TO PLANNING COMMISSION

CITY OF COLLINSVILLE



SITE PLAN ANALYSIS

SITE DESIGN TO ENHANCE SAFETY AND MINIMIZE TRAFFIC IMPACT ON THE SURROUNDING AREA

A Traffic Impact Study was performed by Oates Associates to analyze the existing conditions and anticipated impact from the proposed development. The full TIS is attached to this report. As discussed in the Zoning analysis, the TIS targeted the impacts to key intersections surrounding the development and determining the most effective improvements to mitigate impact to surrounding area. Previous development plans showed a connection from Ramada Blvd to Notting Hill Court. The TIS analyzed the feasibility of other possible connections and finds that feasible designs for a connection to Notting Hill will either not meet vertical curve requirements or intersection grade requirements and is not suitable for through traffic. The Ramada to Reese connection reduces traffic through established residential areas of Sandridge and minimizes the impacts cut throughs of local traffic travelling between N Bluff and Johnson Hill Road.

The TIS determined that the proposed new connection of Ramada to Reese Drive is the most effective method to reduce safety concerns, minimize cut through traffic in established residential areas and mitigate increased traffic from the proposed development. The TIS recommends the following improvements to the proposed design of the new Ramada to Reese connection:

1. The intersection of Ramada to Reese should be designed to maintain a gradient of less than 5% to comply with design standards and ensure safety.
2. Realign the south and east legs to create a continuous connection. The existing west leg should be reconfigured to a one-way stop.
3. Construct the south leg with one approach lane
4. Ensure the intersection sight distance is maintained, accounting for curved alignment of Reese and vertical grade change.

The developer has agreed to the recommendations of the TIS for the new connector between Ramada and Reese. The TIS developed several general recommendation for improvements and maintenance in the area as well to bring them up to current standards. Specifically, widening roads such as Ramada, Reese and Johnson Hill Road to a consistent thirty (30) feet width, replace any oil and chip with full depth pavement, install curb and gutters, and sidewalks on one side of the roadway. The developer has made these improvement recommendations to the new Ramada and Reese connector and transitioning into the existing roadways. The City has a maintenance and improvement plan for the existing roads, specifically Reese Drive as it is acknowledged the current conditions of the road have needed improvement for many years. The developer has agreed to pay for the plan design of the long due improvements to Reese Drive and the City will construct the improvements as a part of it's existing maintenance plan.

Based on the conclusion and findings of the Traffic Impact Study, staff finds the proposed site design and road network improvements to increase safety and minimize traffic impacts from the development.

SITE PLAN RECOMMENDATION

Staff finds that the proposed Site Plan meets or exceeds the review criteria and advances the intent of the Comprehensive Plan, Future Land Use Map (FLUM), Zoning Ordinance and other City Plans. ***Based on this finding, staff recommends that the Planning Commission 'Approve' Site Plan Application SP 25-03 New Multifamily Residential Construction of Haven Hills, Pending Rezoning and Preliminary Plat Approval.***



REPORT TO PLANNING COMMISSION CITY OF COLLINSVILLE

SUBDIVISION PLAT REVIEW

Haven Hills: Preliminary Plat

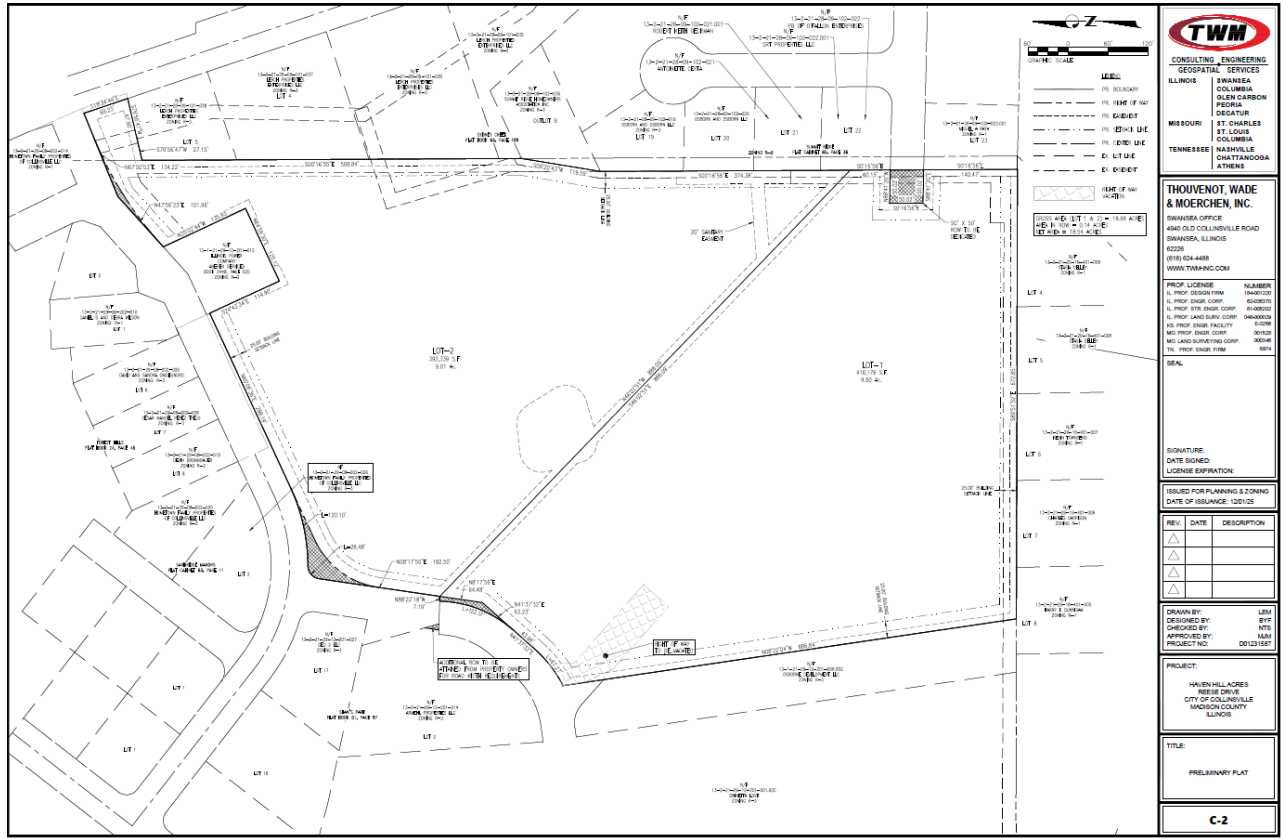

Matters to be Considered for Major Subdivision Approval

*When reviewing applications for Major Subdivisions, the Planning Commission is required to review the Preliminary Plat and make a recommendation to City Council. The Planning Commission has the authority to take the following actions: **recommend approval, recommend approval subject to certain conditions or modifications, or recommend disapproval.***

In order to recommend approval or disapproval of a proposed zoning district amendment the Planning Commission shall consider the extent to which the proposed subdivision meets the minimum requirements identified within Section 16, Subdivisions.

The gross area of the site is 18.68 acres with 0.14 acres in right-of-way. The development includes sewer and water main extensions to connect to the development. A 20' easement is proposed for the sanitary sewer and an easement for the stormwater detention structure. The developer is proposing to include a 50'x50' easement area for the City to construct a cul-de-sac at the end of Notting Hill Road in the future if desired.

The proposed subdivision will resubdivide the three (3) lots into two (2) lots. Lot 1 is the proposed location for the new multi-family development with 9.60 acres and Lot 2 will remain primarily undeveloped at 9.01 acres. Lot 2 will only be developed for the stormwater detention structure for Lot 1 with an access easement and the sewer main extension with a 20' easement. There are no future plans or phases for development on Lot 2.

REPORT TO PLANNING COMMISSION
CITY OF COLLINSVILLE



SUBDIVISION PLAT REVIEW

A. Conformity with zoning: All lots in the subdivision shall conform to the minimum lot area and dimension requirements of the zoning district in which said subdivision is located.

The property is already zoned "R-3" Multi-family district and both lots conform to the minimum width and length requirements prior to and after the proposed right-of-way dedications.

B. Multiple-frontage lot: Generally, the creation of through lots shall be avoided where possible. Every lot having multiple frontages (e.g., corner lots, through lots) shall be large enough to permit compliance with the zoning district's front setback requirement on every side of the lot abutting the street

The proposed development provides right-of-way access for each lot. Lot one has access off of the new Ramada extension. Lot 2 will have access off of the new Ramada extension and Reese Drive. The lots are large enough to permit compliance with all setback requirements.

C. Length/Width ratio: Generally in the intent of "good planning," the length of any lot should not be greater than three (3) times the width of said lot, unless topography or other conditions dictate otherwise.

The new lots created clean up irregular lots. The topography of the site limits the width and length dimensions, with the property generally being longer than it is wide.

D. Lot remnants: All lot remnants shall be added to adjacent lots to avoid the creation of nonconforming lots.

The applicant has not proposed any lot remnants within this subdivision.

E. Relationship of side lot lines to street lines: All side lot lines should be approximately at right angles to straight street right-of-way lines and radial to curved street right-of-way lines except where a deviation from this rule will result in a better street/lot design.

There are curved lines along the new Ramada road extensions. The new lot line between Lot 1 and Lot 2 is straight.

F. Access: Land shall be subdivided in such a way that each lot has direct access to a public street.

All lots have direct access to a public street.

G. Satisfactory building sites: The design and arrangement of lots should be such that each lot will provide a satisfactory building site.

The applicant has outlined on the plat the required setbacks and buildable area per lot. The proposed subdivision and site plan meet the building area requirements.

H. Natural/historical features: Whenever any tract is to subdivide, the most restrictive measures consistent with the anticipated development of the tract should be taken to protect such natural features as tree growth, wetlands, steep slopes, watercourses, etc., such as any historically or archaeologically significant structures/sites.

The property is a heavily wooded area. The development has made efforts to only clear and grade as



REPORT TO PLANNING COMMISSION CITY OF COLLINSVILLE

required for the building area, necessary utilities such as sewer connection and stormwater detention basin. A tree survey will be required for Civil Construction plans. A Wetland Delineation Survey, Cultural Resource Survey and Threatened and Endangered Species Habitat Assessment Report were conducted for the project (full reports attached). Based off these reports and site design, staff finds the proposed development

Wetland Delineation Survey, conducted June 2025 concluded the following results:

- One relatively permanent waterway (RPW) dubbed Channel A is found along the northeastern property line of Lot 2. This channel is anticipated to be considered a Water of the United States. Any impact to this waterway including filling, crossing, piping, relocating or discharging into would require a Section 404 Permit from the Army Corps of Engineers (USACE) and Section 401 Water Quality Certification from the Illinois EPA. T
- Two wetlands are located on the property. Wetland A is a 0.42 acre forested wetland in the eastern section of the site in Lot 2. Wetland B is 0.04 acres of an emergent wetland in the northeastern section of the site in Lot 2. Neither wetland are anticipated to be considered within the jurisdiction of USACE.

Phase I Cultural Resource Survey, conducted in August 2025, concluded the following:

- There are no previously recorded archaeological sites located within the project area and the project area has never been subjected to a professional cultural resources survey. This survey found no archaeological material and recommends project clearance.

Threatened and Endangered Species Habitat Assessment Report, completed in July 2025, concluded the following:

- The T&E report first analyses the existing landscape and natural areas of the property and utilizes reports by the U.S. Fish and Wildlife Service to obtain a list of federally listed threatened or endangered species that may be found near the site. Based on site observations, the property appears to contain potentially suitable summer roosting habitat for Indiana, Northern Long-Eared and Tricolored bats. Five (5) potentially suitable summer roost trees were identified in the project area as snag trees. The USFWS recommends that tree clearing be completed within the winter when bats are expected to be in hibernation (October 16-March 31) to avoid potential impacts to the any threatened or endangered species that may be utilizing the site. Ultimately, the USFWS and Illinois Department of Natural Resources (INDR) have sole authority to regulate actions on the site. No other habitat for identified threatened or endangered species were identified by this report.

I. Lot Numbering: Lots shall be numbered consecutively throughout all phases or additions of the subdivision, and the same basic subdivision name shall be given to all parts thereof.

Staff finds that the proposed lot numbering and subdivision naming meets this requirement.

J: Flag lots: The use of flag lots is prohibited everywhere in the City.

The applicant has not proposed any lot configuration which would qualify as a “flag lot.”

SUBDIVISION PLAT RECOMMENDATION

It is staff’s opinion that the proposed subdivision meets all requirements outlined by the City Subdivision and Zoning Regulations, as outlined in the proposed Planned District Ordinance. **Therefore, it is City Staff’s and the Planning Commission’s responsibility to honor the property rights of the applicant and recommend approval of the proposed Preliminary Plat or the proposed subdivision, MAJ SD 25-01 Haven Hills.**



EXHIBITS

- A. PLANNED DISTRICT NARRATIVE**
- B. IDHA FUNDING INFORMATION**
- C. SITE PHOTOS**
- D. DRAFT ORDINANCE**

ATTACHMENTS

- A. SITE PLAN & PRELIMINARY PLAT PACKAGE**
- B. ARCHITECTURAL ELEVATIONS**
- C. TRAFFIC IMPACT STUDY**
- D. STORMWATER DRAINAGE AND DETENTION REPORT**
- E. GEOTECHNICAL REPORT**
- F. WETLAND AND WATERBODY DELINEATION REPORT**
- G. THREATENED AND ENDANGERED SPECIES HABITAT ASSESSMENT REPORT**
- H. CULTURAL RESOURCES SURVEY**



REPORT TO PLANNING COMMISSION

CITY OF COLLINSVILLE

EXHIBIT A: PLANNED DISTRICT NARRATIVE

Haven Hill Acres *Planned Development Narrative*

Haven Hill Acres is a proposed apartment development in Collinsville, Illinois. The development consists of two lots totaling approximately 18.6 acres. Phase 1 will consist of 96 one-bedroom dwelling units in 4 proposed buildings with associated drives and parking spaces. Phase 2 will be developed in the future.

The intent of Haven Hill Acres is to provide a design that relates to the neighboring architecture vocabulary. A mixture of brick and composite siding, along with slope roof system. The brick at the first-floor level provides a base in appearance and maintenance. The upper levels (second and third) will consist of composite siding to provide a residential feel. The roof system will be architectural shingles over pre-engineered roof trusses. Gutters and Downspouts will collect the rainwater and direct it to the civil works systems.

Structural System:

Foundation: The building foundation system includes concrete footings set on compacted soil with foundation stem walls. The top of the foundation wall includes a brick ledge. Foundation wall contains rebar both horizontal and vertical. Inside of foundation wall includes 2" x 24" rigid insulation around the perimeter of foundation.
Superstructure: Includes 2x6 exterior load-bearing wood studs to support pre-engineered wood truss flooring system at the second and third floor levels. Exterior walls of units are assumed to be load-bearing to support floor loads above. Shear walls are provided at unit demising walls from the third floor down to first floor level.

Elevators:

3,500 lbs. passenger elevator to provide access to all floors. P. Lam panels with stainless steel trim and stainless-steel elevator door.

Plumbing System:

Each unit includes Kitchen sink, Bathroom sink, Toilet, Shower/Bath, and associated piping. Unit water heaters are located within the units. Sanitary lines are connected and drained to City sewer system. Plumbing, venting and exhaust will be provided in each unit. All units and common areas be metered separately. All units and common areas to comply with Illinois Plumbing code, Illinois Accessibility Code, Energy Star Rating fixtures.

HVAC System:

All units are heated, and air conditioned by means of decentralized system like a Magic-Pack system (VTAC) or Split AHU system where each unit has an indoor unit connected to one outdoor unit. The system is designed to maintain a consistent temperature in occupied spaces. HVAC to be designed and installed according to local building codes IMC including ASHRAE 90.1. COMcheck will be provided during permit submittal phase to verify code compliance. Each unit, the bathroom and kitchen to include a mechanical exhaust system in compliance with ASHRAE 62.2.

Electrical System:

All units and common area are metered separately. Electrical system to follow the National Electrical Code. Units are considered all electric and will have energy star appliances. Common area will follow traditional office electrical distribution. Washer / Dryers will be electric.

Fire Protection System:

The building is considered fully sprinklered. Units will have an R13 wet pipe system. The outdoor area consists of a dry-type piping system to provide full coverage.

Interior Finishes – Units:

Flooring is luxury vinyl plank flooring (Armstrong Flooring Biome – Earthen Caspin). Walls are level 4 finish with paint (SW 6147 – Panda White). Doors and Frames to be painted white (SW 7005 – Pure White). Carpeting will be in the bedrooms and closets (Patcraft Tile 10635 – Running Stitch). Kitchen casework will be Plastic Laminate casework and countertops (PL-1 Cabinets – Formica 912-58 Storm) and (PL-2 Countertops – Formica 7408-58 Ice Onyx). Owner provided items include mini blinds (Bali Essentials 1" vinyl), electric stove (Whirlpool 30" 5.3 cu. Ft. with bottom drawer), microwave (Whirlpool 1.7 cu. Ft.), refrigerator (Whirlpool 33" 21.4 cu. Ft. side by

Please note that some aspects of this narrative have changed. Specifically:

- 1. Number of units have been reduced to 60 units in three buildings. All buildings are 2 stories.**
- 2. No Phase II is proposed as a part of this application and no plans for a Phase II have been submitted to the city.**

REPORT TO PLANNING COMMISSION

CITY OF COLLINSVILLE



EXHIBIT A: PLANNED DISTRICT NARRATIVE

side). The common area includes 3 washers, and 3 dryers provided and maintained by CSC Laundry management company.

Haven Hill Acres Phase 1 will be constructed on approximately 9.6 acres on Lot 1, meeting current density requirements of 10 units per acre. The property is currently zoned R-3 Multi-Family Residential and is currently undeveloped. The developer is seeking approval of a planned residential development for the development. The site is wooded and has significant underbrush. The topography is relatively steep with several drainage ditches conveying water from the south of the property to the northeast.

The drive aisles and parking areas within the development will be privately owned and maintained. The development will incorporate a public roadway to connect Ramada Boulevard and Reese Drive. This roadway will be designed and constructed per the City of Collinsville's requirements. In addition, the development is proposing a bike path/emergency connection from Nottingham Road to Ramada Boulevard. The proposed development will include the dedication of right-of-way for the extension of Ramada Boulevard and a turnaround for Nottingham Road.

City water and sewer are adjacent to the site and are of adequate size to serve the proposed development. The city sanitary sewer lies along the easterly property line. A proposed connection at the existing manhole will allow for an 8" sanitary sewer extension through the site to serve the proposed buildings. An existing water main is along the south side of Ramada Boulevard. A proposed 6" water main extension will serve the buildings. Both the water and sanitary sewer extensions will be located within easements dedicated with the final plat. Ameren will provide electric and gas services as necessary for this development. Private storm sewer structures and piping will convey the water to onsite stormwater detention areas.

The anticipated traffic generated by the proposed development indicates a minimal number of vehicles per hour because of the number of one-bedroom apartments. A memo regarding the expected traffic generation is included for staff review. The proposed parking spaces provided are 136 spaces with 8 accessible spaces. This is a parking ratio of 1.5 spaces per unit and is a variance from the code requirement of 2.5 spaces per unit. The ITE ParkGen analysis indicates an average parking ratio for this type of development at 0.68 spaces per unit. The ITE data for mid-rise and high-rise apartments are included with the submittal. The proposed design exceeds the statistical average parking ratio. Additionally, 1.5 parking spaces per 1 bedroom unit is consistent with other neighboring zoning codes, specifically Edwardsville and Belleville.

Requested Variances

Parking of 1.5 spaces per 1 bedroom unit versus 2.5 spaces based on ITE ParkGen analysis and neighboring municipality zoning codes

Building Height – Building only exceeds Collinsville code because the constructed buildings will have gabled slope roofed system. The developer could keep the height requirement by constructing flat roof structures, however this would not be as aesthetically pleasing and consistent with neighboring architecture.

100% masonry exterior – the buildings will be like all new multi-family developments utilizing a mixture of materials including brick veneer and composite siding. Specific percentages for each building can be found on the architectural drawings, but in general consist 30% of brick veneer and 70% composite siding.

Please note that some aspects of this narrative have changed. Specifically:

- 1. Number of parking spaces provided is two (2) spaces per unit.**
- 2. Building height is thirty-three (33) feet in height, meeting zoning district requirements.**
- 3. Brick veneer now consists of fifty-two (52) to sixty-five (65) percent of each building.**



REPORT TO PLANNING COMMISSION CITY OF COLLINSVILLE

EXHIBIT A: PLANNED DISTRICT NARRATIVE

Multifamily Housing - 1 BR (Mid-Rise) - Not Close to Rail Transit (218)

Peak Period Parking Demand vs: Dwelling Units
On a: Weekday (Monday - Friday)
Setting/Location: General Urban/Suburban
 Number of Studies: 2
 Avg. Num. of Dwelling Units: 44

Peak Period Parking Demand per Dwelling Unit

Average Rate	Range of Rates	33rd / 85th Percentile	95% Confidence Interval	Standard Deviation (Coeff. of Variation)
0.68	0.60 - 0.91	*** / ***	***	***

Data Plot and Equation

Caution - Small Sample Size

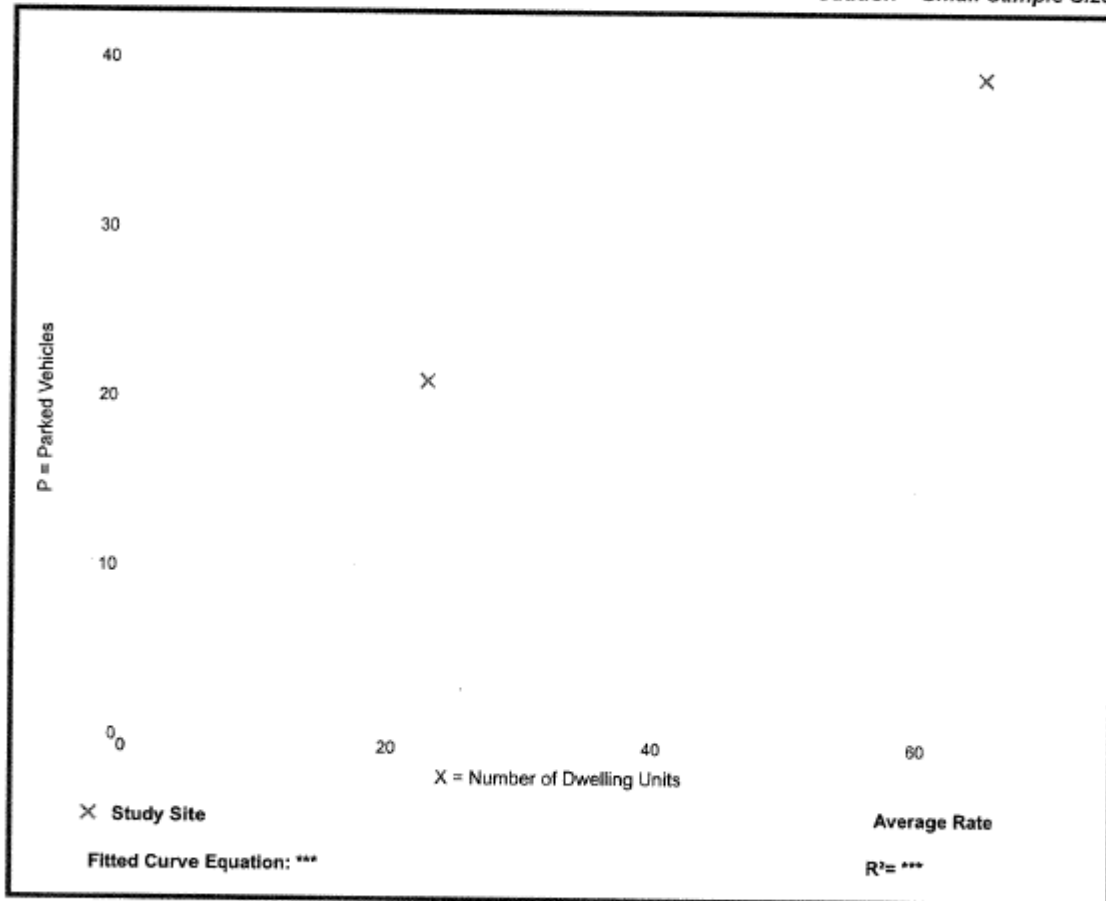

Parking Generation Manual, 6th Edition • Institute of Transportation Engineers

REPORT TO PLANNING COMMISSION

CITY OF COLLINSVILLE



EXHIBIT A: PLANNED DISTRICT NARRATIVE

Multifamily Housing - 1 BR (High-Rise) - Not Close to Rail Transit (219)

Peak Period Parking Demand vs: Dwelling Units
On a: Weekday (Monday - Friday)
Setting/Location: General Urban/Suburban
 Number of Studies: 1
 Avg. Num. of Dwelling Units: 179

Peak Period Parking Demand per Dwelling Unit

Average Rate	Range of Rates	33rd / 85th Percentile	95% Confidence Interval	Standard Deviation (Coeff. of Variation)
0.68	0.68 - 0.68	*** / ***	***	***

Data Plot and Equation

Caution – Small Sample Size

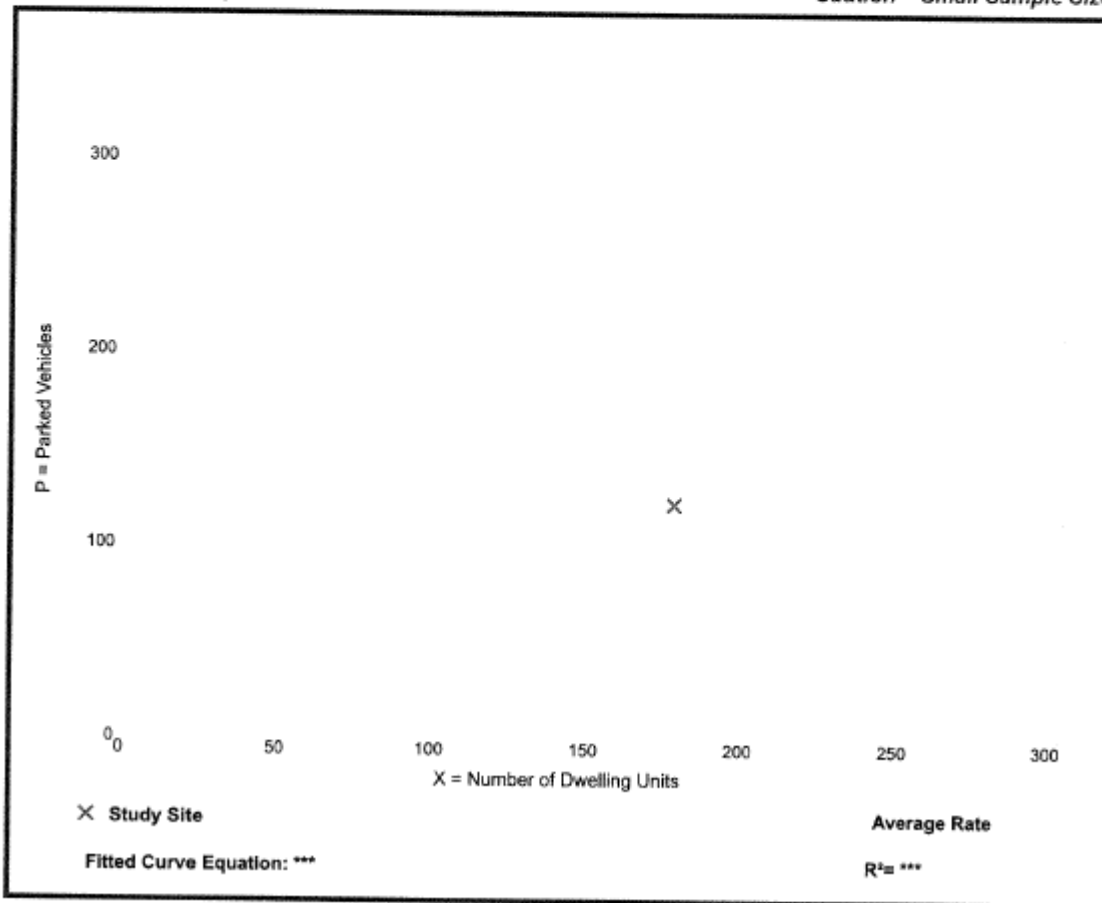

Parking Generation Manual, 6th Edition • Institute of Transportation Engineers



REPORT TO PLANNING COMMISSION CITY OF COLLINSVILLE

EXHIBIT B: IDHA FUNDING INFORMATION



111 E. Wacker Drive
Suite 1000
Chicago, IL 60601
312.836.5200

February 24, 2025

Collinsville City Council Members
125 S Center St
Collinsville, IL 62234

RE: Haven Hill Acres – Phase I
IHDA Multifamily PID 12400

Dear Collinsville City Council Members:

The Illinois Housing Development Authority ("IHDA") is currently reviewing an application for the financing of a 20-unit multifamily development located in Collinsville, IL. The proposed financing will ensure that the property is available for low to moderate-income residents. This notification is made in accordance with the rules governing IHDA's multifamily financing programs.

Development details:

Project Name: Haven Hill Acres – Phase I - IHDA Multifamily PID 12400
Address: Reese & Ramada Drive
Collinsville, IL 62234
Madison County
Units/Pop Served/Type: 20 Units / NON-ELDERLY / NEW

The owner has applied for financing under the following IHDA program(s):

\$7,482,830 Permanent Support. Housing Develop. Program

The proposed financing for this development will include tenant income restrictions. If applicable, current tenants with incomes above these limits may be subject to displacement. Please refer to www.ihda.org for complete income restriction information.

Public comments are an important part of our review process. If you have not already provided your comments to the developer to be included as part of their application submission and you wish to do so now, please feel free to submit your comments in writing to me within 30 days of the date of this letter. Please note your comments may be forwarded to the developer for direct response.

Project specific information may be obtained directly from the developer. The contact information is provided below for your convenience.

ATTN: James W. Mundloch
JRG Holding's - Belleville, LLC
518 Leonard Avenue
St. Louis, MO 63119
(314) 503-6564

Please do not hesitate to contact me should you have any additional questions.

Sincerely,

Christine H. Moran
Managing Director of Multifamily Programs
(312) 836-5273
cmoran@ihda.org

Financing the creation and preservation of affordable housing

REPORT TO PLANNING COMMISSION
CITY OF COLLINSVILLE



EXHIBIT C: PROPERTY PHOTOS

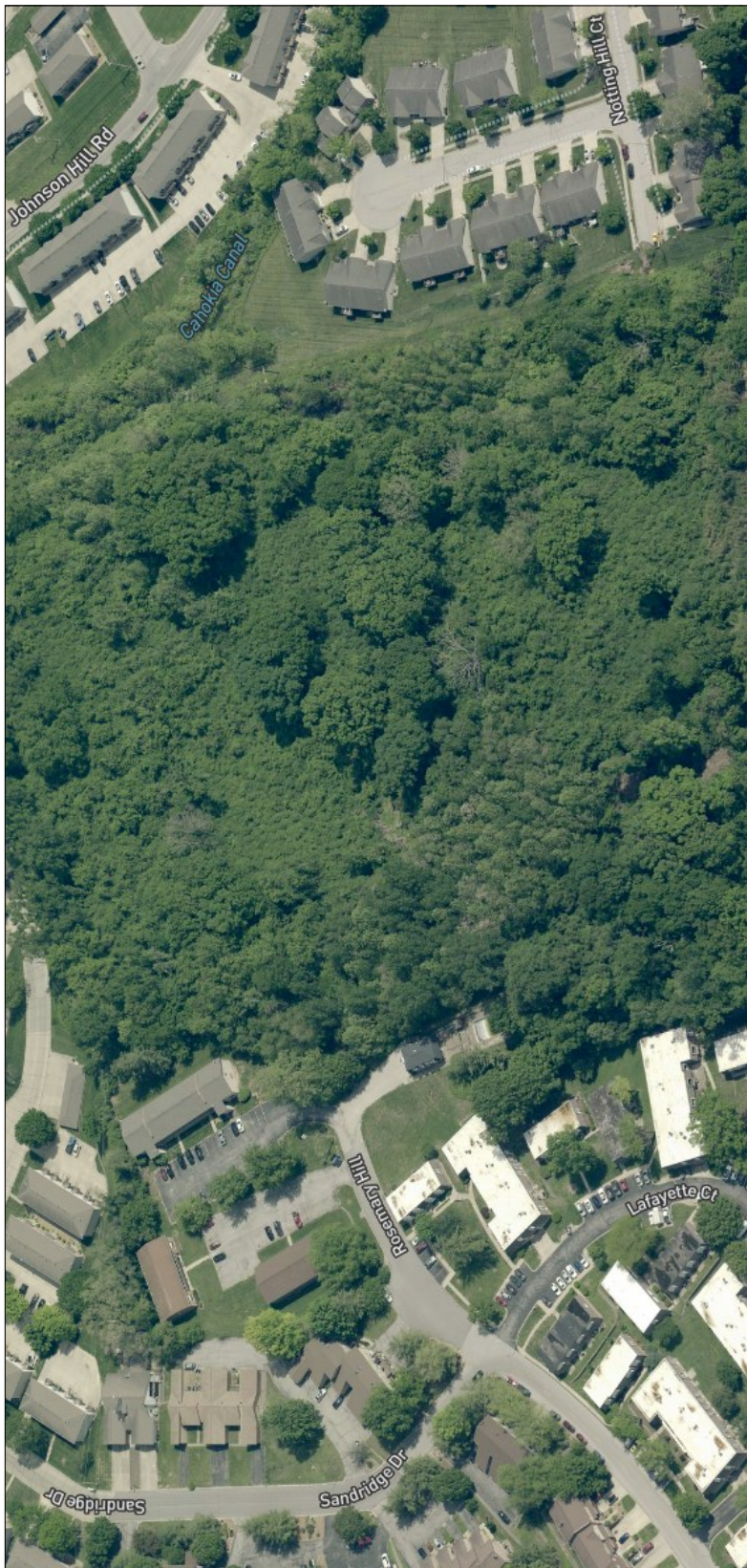

**Aerial view
from the South**



REPORT TO PLANNING COMMISSION
CITY OF COLLINSVILLE

EXHIBIT C: PROPERTY PHOTOS

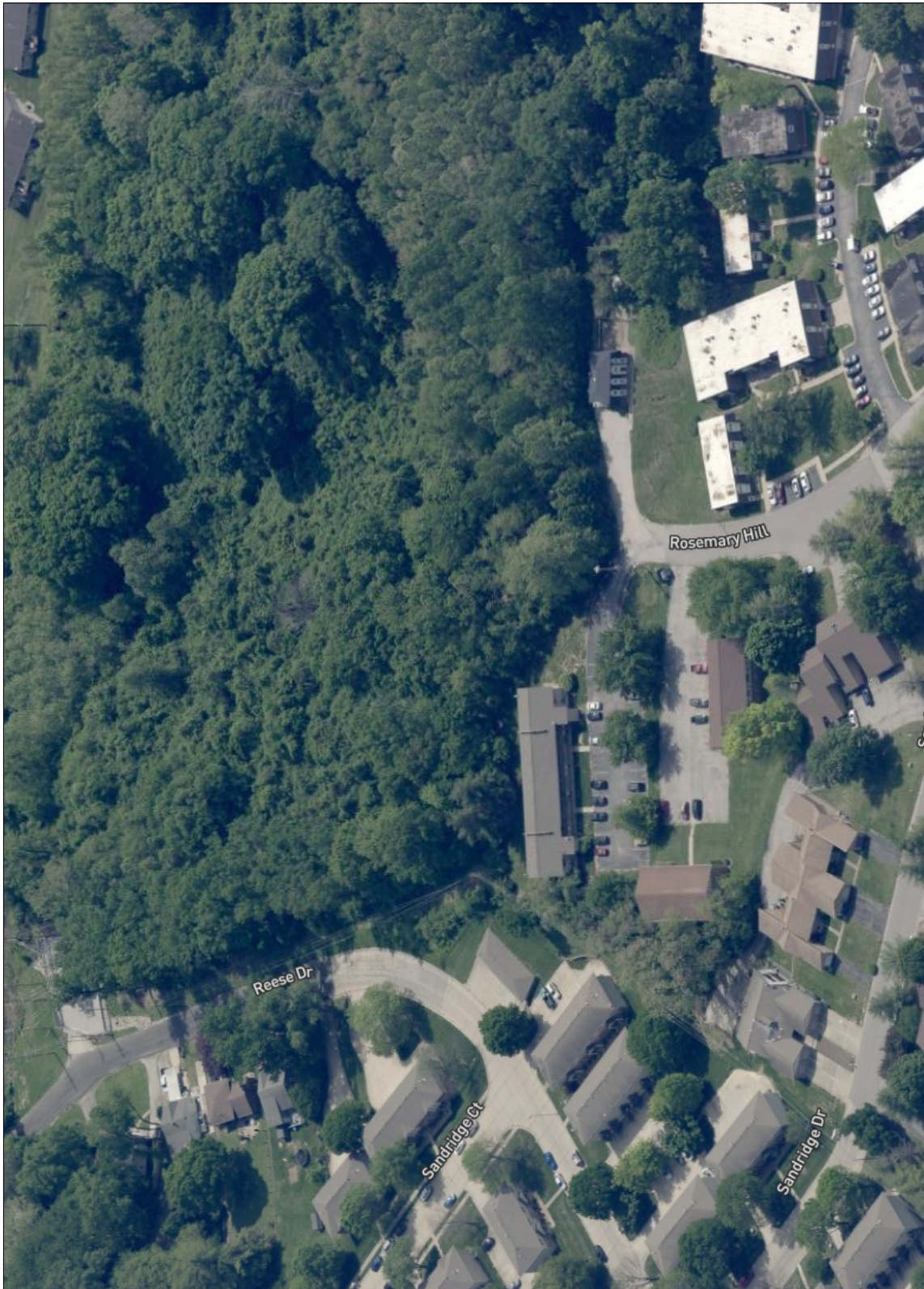

**Aerial
view
from the
West**

REPORT TO PLANNING COMMISSION
CITY OF COLLINSVILLE



EXHIBIT C: PROPERTY PHOTOS



**Aerial view
from the
East**

Street View from Ramada



Street View from Notting Hill Court



**Street View from Reese
General Location for Road
Connection**





REPORT TO PLANNING COMMISSION CITY OF COLLINSVILLE

EXHIBIT D: DRAFT PLANNED DISTRICT ORDINANCE

ORDINANCE NO. _____

**AN ORDINANCE REZONING CERTAIN PROPERTY
OWNED BY OSBORN DEVELOPMENT LLC FROM "R-3" MULTI-FAMILY
RESIDENTIAL DISTRICT TO "P-R-3" PLANNED MULTI-FAMILY RESIDENTIAL
DISTRICT
(PIN: 13-1-21-29-12-201-006; 13-1-21-29-12-201-006.002; 13-2-21-29-12-201-002)
(Haven Hills)**

WHEREAS, has filed with the City of Collinsville, Illinois (hereinafter "the City") an application for rezoning of real estate located at PIN: 13-1-21-29-12-201-006; 13-1-21-29-12-201-006.002; 13-2-21-29-12-201-002 from "R-3" Multi-Family Residential District to "P-R-3" Planned Multi-Family Residential District; and

WHEREAS, prior to the presentation of this ordinance to the City Council, all hearings required to be held before agencies of the city took place pursuant to proper legal notice and all petitions, documents and other necessary legal requirements were fulfilled in compliance with the law in such cases made and provided, including Title 17 of the Collinsville Municipal Code and Section 5/11-13-14 of the Illinois Municipal Code (65 ILCS 5/11-13-14).

NOW, THEREFORE, BE IT ORDAINED BY THE MAYOR AND CITY COUNCIL OF THE CITY OF COLLINSVILLE AS FOLLOWS:

SECTION 1: That the following legally described land located in the City of Collinsville, Illinois will be zoned "P-R-3" Planned Multi-Family Residential District, to wit:

**Parcel ID# 13-1-21-29-12-201-006; 13-1-21-29-12-201-006.002; 13-2-21-29-12-201-002
Current Owner: Osborn Development, LLC**

PART OF THE NORTHWEST QUARTER OF SECTION 28, THE NORTHEAST QUARTER OF SECTION 29, AND LOTS 1-4 OF "ROSARY HILL", REFERENCE BEING HAD TO THE PLAT THEREOF RECORDED IN THE MADISON COUNTY RECORDER'S OFFICE IN PLAT BOOK 37, ON PAGE 126, ALL IN TOWNSHIP 3 NORTH, RANGE 8 WEST OF THE THIRD PRINCIPAL MERIDIAN, COUNTY OF MADISON, CITY OF COLLINSVILLE, STATE OF ILLINOIS, BEING MORE PARTICULARLY DESCRIBED AS FOLLOWS:

COMMENCING AT A FOUND STONE AT THE SOUTHEAST CORNER OF THE SAID NORTHEAST QUARTER OF SECTION 29; THENCE NORTH 89 DEGREES 51 MINUTES 52 SECONDS WEST, ON THE SOUTH LINE OF SAID NORTHEAST QUARTER OF SECTION 29, A DISTANCE OF 20.00 FEET TO THE SOUTHWEST CORNER OF LOT 23 OF "SUMMIT RIDGE", REFERENCE BEING HAD TO THE PLAT THEREOF RECORDED IN THE MADISON COUNTY RECORDER'S OFFICE IN PLAT CABINET 65, ON PAGE 36 AND THE POINT OF BEGINNING. FROM SAID POINT OF BEGINNING; THENCE CONTINUING NORTH 89 DEGREES 51

REPORT TO PLANNING COMMISSION
CITY OF COLLINSVILLE



EXHIBIT D: DRAFT PLANNED DISTRICT ORDINANCE

MINUTES 52 SECONDS WEST, ON SAID SOUTH LINE OF THE NORTHEAST QUARTER OF SECTION 29, A DISTANCE OF 672.85 FEET TO THE SOUTHWEST CORNER OF "PARCEL 2" OF A TRACT OF LAND DESCRIBED IN THE MADISON COUNTY RECORDER'S OFFICE IN DOCUMENT NUMBER 2018R36160; THENCE NORTH 08 DEGREES 22 MINUTES 04 SECONDS WEST, ON THE WESTERLY LINE OF SAID "PARCEL 2" OF THE TRACT OF LAND DESCRIBED IN DOCUMENT NUMBER 2018R36160, A DISTANCE OF 625.04 FEET TO THE SOUTHWESTERLY RIGHT OF WAY LINE OF "ROSARY HILL" DRIVE, REFERENCE BEING HAD TO SAID "ROSARY HILL" SUBDIVISION; THEN CONTINUING ON THE SOUTHWESTERLY, SOUTHEASTERLY, AND NORTHEASTERLY RIGHT OF WAY LINE OF SAID ROSARY HILL DRIVE THE FOLLOWING FOUR (4) COURSES AND DISTANCE; 1.) SOUTH 48 DEGREES 22 MINUTES 28 SECONDS EAST, 146.20 FEET; 2.) NORTH 41 DEGREES 37 MINUTES 32 SECONDS EAST, 50.00 FEET; 3.) NORTH 48 DEGREES 22 MINUTES 28 SECONDS WEST, 158.07; 4.) 34.91 FEET ON A TANGENTIAL CURVE TO THE RIGHT HAVING A RADIUS OF 25.00 FEET, THE CHORD OF SAID CURVE BEARS NORTH 00 DEGREES 57 MINUTES 43 SECONDS EAST, 37.94 FEET TO THE SOUTHEASTERLY RIGHT OF WAY LINE OF RAMADA BOULEVARD, REFERENCE BEING HAD TO SAID "ROSARY HILL" SUBDIVISION; THENCE ON CONTINUING ON SAID SOUTHEASTERLY RIGHT OF WAY LINE OF RAMADA BOULEVARD THE FOLLOWING THREE (3) COURSES AND DISTANCES; 1.) 26.66 FEET ON CURVE TO THE LEFT HAVING A RADIUS OF 175.00 FEET, THE CHORD OF SAID CURVE BEARS NORTH 45 DEGREES 59 MINUTES 32 SECONDS EAST, 26.64 FEET; 2.) NORTH 41 DEGREES 37 MINUTES 32 SECONDS EAST, 44.00 FEET; 3.) 122.17 FEET ON A TANGENTIAL CURVE TO LEFT HAVING A RADIUS OF 175.00, THE CHORD OF SAID CURVE BEARS NORTH 21 DEGREES 37 MINUTES 39 SECONDS EAST, 119.70 FEET TO THE MOST NORTHERLY LINE OF SAID "PARCEL 2" OF THE TRACT OF LAND DESCRIBED IN DOCUMENT NUMBER 2018R36160; THENCE SOUTH 88 DEGREES 22 MINUTES 18 SECONDS EAST, ON THE MOST NORTHERLY LINE OF SAID "PARCEL 2" OF THE TRACT OF LAND DESCRIBED IN DOCUMENT NUMBER 2018R36160, A DISTANCE OF 7.19 FEET TO A WESTERLY LINE OF "PARCEL 1" OF SAID TRACT OF LAND DESCRIBED IN DOCUMENT NUMBER 2018R36160 AND THE SOUTHEASTERLY RIGHT OF WAY LINE OF RAMADA BOULEVARD PER "THIRD ADDITION TO SANDRIDGE ESTATES", REFERENCE BEING HAD TO THE PLAT THEREOF RECORDED IN THE MADISON COUNTY RECORDER'S OFFICE IN PLAT CABINET 54, ON PAGE 121; THENCE NORTH 08 DEGREES 17 MINUTES 56 SECONDS EAST, ON SAID WEST LINE OF "PARCEL 1" OF THE TRACT OF LAND DESCRIBED IN DOCUMENT NUMBER 2018R36160 AND SAID SOUTHEASTERLY RIGHT OF WAY LINE OF RAMADA BOULEVARD PER "THIRD ADDITION TO SANDRIDGE ESTATES", 182.50 FEET TO THE SOUTHEASTERLY RIGHT OF WAY LINE OF REESE DRIVE, REFERENCE BEING HAD TO SAID "THIRD ADDITION TO SANDRIDGE ESTATES"; THENCE CONTINUING ON SAID SOUTHEASTERLY RIGHT OF WAY LINE OF REESE DRIVE, REFERENCE BEING HAD TO SAID THIRD ADDITION TO SANDRIDGE ESTATES THE FOLLOWING THREE (3) COURSES AND DISTANCES; 1.) 28.48 FEET ON A TANGENTIAL CURVE TO THE RIGHT HAVING A RADIUS OF 20



REPORT TO PLANNING COMMISSION CITY OF COLLINSVILLE

EXHIBIT D: DRAFT PLANNED DISTRICT ORDINANCE

FEET, THE CHORD OF SAID CURVE BEARS NORTH 49 DEGREES 05 MINUTES 29 SECONDS EAST, 26.13 FEET; 2.) 120.10 ON A CURVE TO THE LEFT HAVING RADIUS OF 277.76 FEET; THE CHORD OF SAID CURVE BEARS NORTH 77 DEGREES 29 MINUTES 49 SECONDS EAST, 119.17 FEET; 3.) NORTH 65 DEGREES 06 MINUTES 36 SECONDS EAST, 288.19 FEET TO THE SOUTHWESTERLY LINE OF A TRACT OF LAND DESCRIBED IN THE MADISON COUNTY RECORDERS OFFICE IN DEED BOOK 2448, PAGE 525; THENCE ON THE SOUTHWESTERLY, SOUTHEASTERLY, AND NORTHEASTERLY LINE OF SAID TRACT OF LAND DESCRIBED IN DEED BOOK 2448, PAGE 525 THE FOLLOWING THREE (3) COURSES AND DISTANCES; 1.) SOUTH 24 DEGREES 43 MINUTES 34 EAST, 114.90 FEET; 2.) NORTH 64 DEGREES 59 MINUTES 30 SECONDS EAST, 120.12 FEET; 3.) NORTH 25 DEGREES 02 MINUTES 44 SECONDS WEST, 135.93 FEET TO THE SOUTHEASTERLY RIGHT OF WAY LINE OF REESE DRIVE PER "FOREST HILLS", REFERENCE BEING HAD TO THE PLAT THEREOF RECORDED IN THE MADISON COUNTY RECORDERS OFFICE IN PLAT BOOK 24, PAGE 45; THENCE ON SAID SOUTHEASTERLY RIGHT OF WAY LINE OF REESE DRIVE THE FOLLOWING TWO (2) COURSES AND DISTANCES; 1.) NORTH 47 DEGREES 56 MINUTES 23 SECONDS EAST, 101.96 FEET; NORTH 67 DEGREES 50 MINUTES 03 SECONDS EAST 134.22 FEET TO THE SOUTHWESTERLY RIGHT OF WAY LINE OF JOHNSON HILL ROAD (S.A.R. 35); THENCE SOUTH 18 DEGREES 34 MINUTES 44 SECONDS EAST, ON SAID SOUTHWESTERLY LINE OF JOHNSON HILL ROAD (S.A.R. 35), A DISTANCE OF 69.23 FEET TO THE NORTHEASTERLY CORNER OF LOT 5 OF "SYDNEY CREEK", REFERENCE BEING HAD TO THE PLAT THEREOF RECORDED IN THE MADISON COUNTY RECORDER'S OFFICE IN PLAT BOOK 63, ON PAGE 109; THENCE SOUTH 76 DEGREES 56 MINUTES 47 SECONDS WEST, ON THE NORTHERLY LINE OF SAID LOT 5 OF "SYDNEY CREEK", 95.05 FEET TO THE EAST LINE OF SAID NORTHEAST QUARTER OF SECTION 29; THENCE SOUTH 00 DEGREES 16 MINUTES 55 SECONDS EAST, ON SAID EAST LINE OF THE NORTHEAST QUARTER OF SECTION 29, A DISTANCE OF 568.84 FEET TO THE NORTHWESTERLY CORNER OF OUTLOT B OF SAID "SUMMIT RIDGE"; THENCE SOUTH 09 DEGREES 20 MINUTES 43 SECONDS WEST, ON THE WESTERLY LINE OF SAID OUTLOT B, 119.59 FEET TO THE NORTHWEST CORNER OF LOT 19 OF SAID "SUMMIT RIDGE"; THENCE SOUTH 00 DEGREES 16 MINUTES 56 SECONDS EAST, ON THE WESTERLY LINE OF SAID "SUMMIT RIDGE", 625.02 FEET TO THE POINT OF BEGINNING.

SECTION 2: THAT the authority and approval provided in this Ordinance is granted subject to all ordinances, rules, and regulations of the city of Collinsville and the following conditions:

A. PERMITTED USES

This Planned "P-R-3" Planned Multi-Family Residential District shall authorize the following use(s):

1. Multi-family dwelling (Condominium, Townhome or Twin Home).

REPORT TO PLANNING COMMISSION
CITY OF COLLINSVILLE



EXHIBIT D: DRAFT PLANNED DISTRICT ORDINANCE

B. SPECIAL USES

Special Uses for this planned development district shall be in accordance with the corresponding use permissibility of the R-3 Zoning District per Section 17.050, Use Regulations and 17.100, Special Uses of the City of Collinsville Zoning Ordinance.

C. ACCESSORY USES

Accessory uses clearly associated with and supplementary to the principal use of the lot or tract of land shall be permitted in accordance with Section 17.050, Use Regulations, and per the requirements contained in Section 17.060, Supplementary District Regulations, with the following exceptions:

D. PLANNED USES

This planned development district shall comply with the planned development district requirements in Section 17.040.230, Planned Development Districts, as well as the requirements of Section 17.120, Site Plan Review.

E. INTENSITY OF USE REGULATIONS

Intensity of Use for this planned district shall comply with the corresponding Intensity of Use Regulations in the R-3 Zoning District per Section 17.040.080.

F. YARD REGULATIONS

Yard Regulations for this planned district shall be in accordance with the approved Site Plan and the "R-3" Zoning District per Section 17.040.080.

G. HEIGHT REGULATIONS

Height Regulations for this planned district shall be in accordance with the "R-3" Zoning District per Section 17.040.080.

H. SITE PLAN REVIEW

All development plans shall be in accordance with Section 17.120, *Site Plan Review*.

I. PARKING REGULATIONS

Parking shall be in accordance with Section 17.070, *Off-street Parking and Loading Requirements*, and Section 17.050.010, *Use Table* of the City of Collinsville Zoning Ordinance with the following exception(s):

1. Parking requirements for one (1) bedroom units shall be 2 spaces per unit.

J. LANDSCAPE REGULATIONS

Landscaping shall be in accordance with Section 17.080, *Landscaping, Screening and Buffering*.



**REPORT TO PLANNING COMMISSION
CITY OF COLLINSVILLE**

EXHIBIT D: DRAFT PLANNED DISTRICT ORDINANCE

K. STREET AND ROADWAY STANDARDS

All streets and roads shall comply with the City’s Subdivision Control Ordinance except where established roads are provided, any road improvements or right-of-way widths shall be approved by the City’s Public Works Director or their designee.

L. DESIGN GUIDELINES

Design shall be in accordance with Section 17.050.140. – Multifamily design guidelines and as per the approved Site Plan with the following exception(s):

- 1. Multi-family structure design shall incorporate a variety of materials with masonry permitted as a minimum of fifty (50) percent) as approved by the Planning Commission.

SECTION 3: That the City Clerk is hereby authorized to note the zoning grant made by this Ordinance upon the official map of the City.

SECTION 4: That this ordinance shall take effect upon its passage, approval, and publication in pamphlet form, as provided by law.

PASSED by the Council and Approved by the Mayor on __, 2025.

Ayes:

Nays:

Absent:

Approved: _____, 2025.

Jeff Stehman, Mayor

ATTEST:

Kimberly Wasser, City Clerk