

CHINO AUTO CENTER

PYLON SIGN MAINTENANCE UPGRADE

802 I AUTO DRIVE ■ CHINO, CALIFORNIA 91710



WWW.EMISIGNS.COM

(310) 725-0816

License # C-45 815508

Sign Contractor

Blake Sign Company, Inc.

11661 Seaboard Circle
Stanton, CA 90680
p. 714.891.5682 f. 714.891.3078

Sheet Title

COVER PAGE

Date

12-11-2024

Sheet Number

1 of 3

GENERAL NOTES:

- All work shall comply with
- 2019 California Building Code
- 2019 California Electrical Code
- 2019 California Energy Code, Title 24
- 2019 California Existing Building Code
- 2019 California Fire Code
- 2019 California Green Building Standards Code
- 2019 California Mechanical Code
- 2019 California Referenced Standards Code



These signs are intended to be installed in accordance with the requirements of Article 600 of the National Electrical Code and/or other applicable local codes. This includes proper grounding and bonding of signs.

DEDICATED SIGN CIRCUIT(S)

NOTE: CUSTOMER TO PROVIDE TITLE 24 COMPLIANT SIGN LIGHTING CONTROLS (AUTOMATIC TIME SWITCH / PHOTO CELL)
CUSTOMER TO PROVIDE PRIMARY POWER TO SIGN LOCATION(S)

PRIMARY ELECTRICAL POWER

PRIMARY POWER SUPPLIED TO SIGN LOCATION(S) BY OTHERS.
PRIMARY ELECTRICAL POWER UNDER SEPARATE PERMIT BY OTHERS.

SITE PLAN

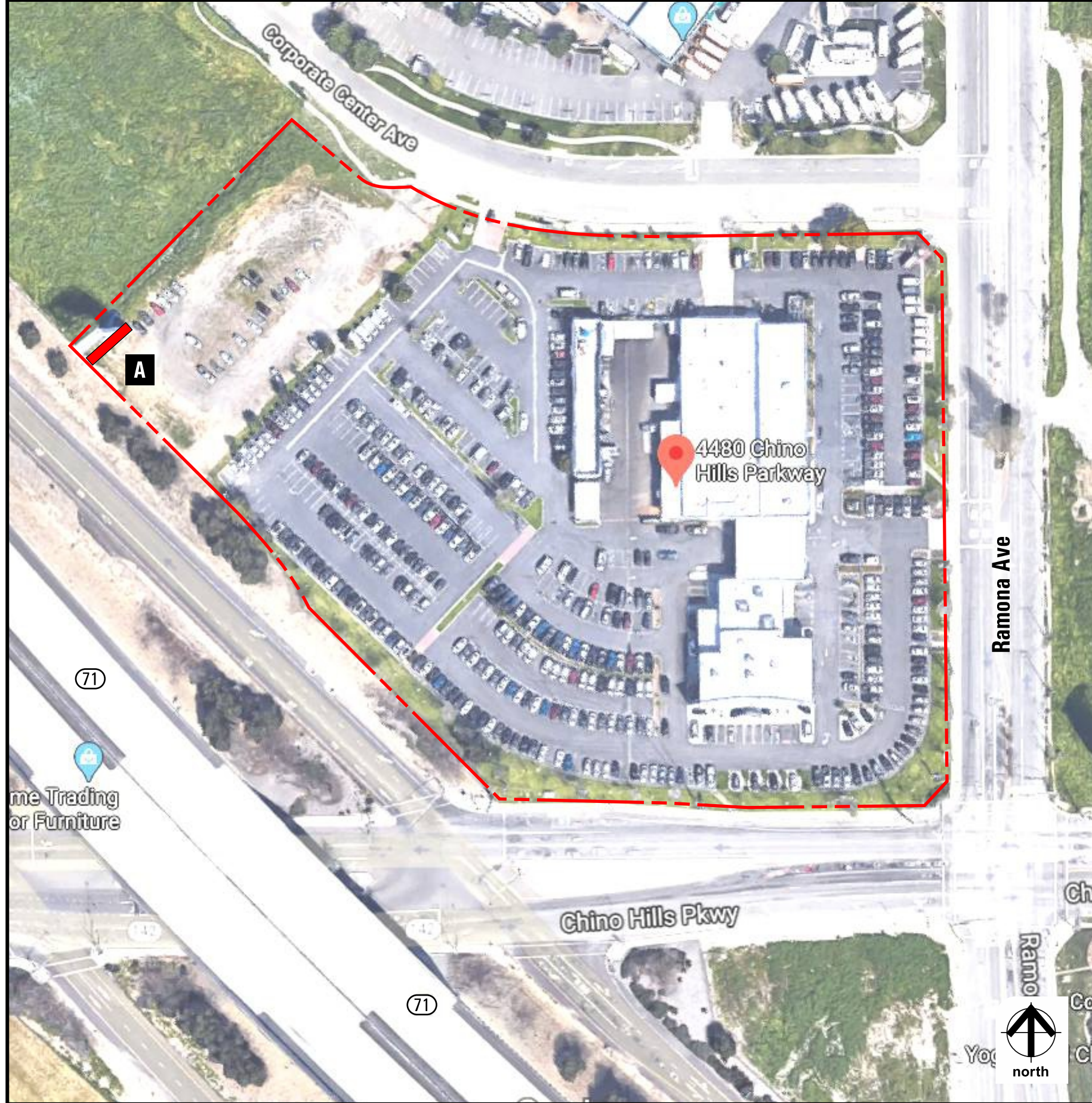

SIGN KEY

A NEW D/F ILLUM ID w/ FULL COLOR LED DISPLAY on Existing Pylon
QUANTITY: ONE (1), Manufacture and Install
SIGN AREA: 900.0 sf

VICINITY MAP



CHINO AUTO CENTER
PYLON MAINTENANCE UPGRADE
8021 AUTO DRIVE ■ CHINO, CALIFORNIA 91710

Sign Contractor

Blake Sign Company, Inc.
11661 Seaboard Circle
Stanton, CA 90680
p. 714.891.5682 f. 714.891.3078

Sheet Title

SITE PLAN, SIGN KEY
& VICINITY MAP

Date

12-11-2024

Sheet Number

2 OF 3

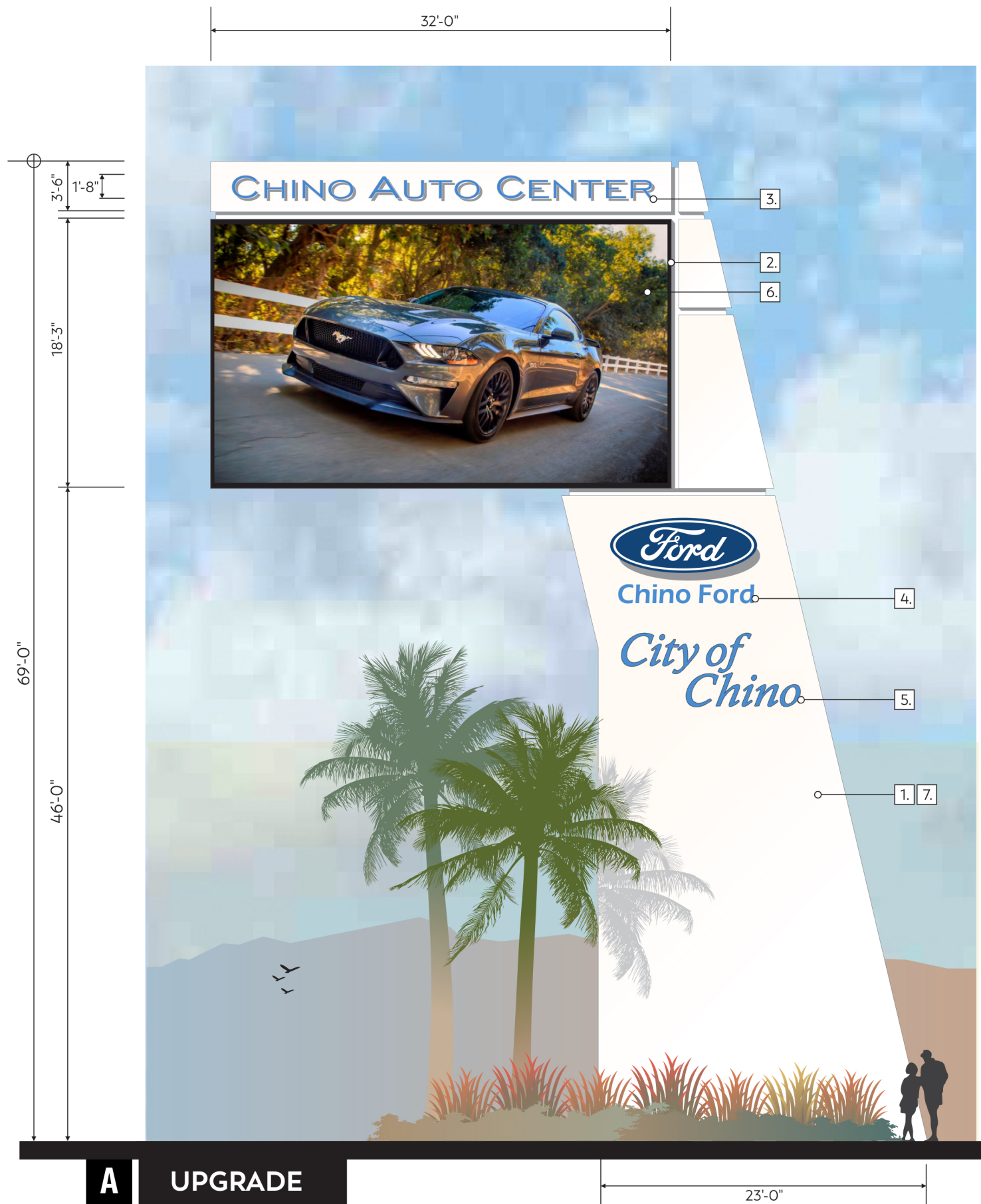

A UPGRADE



EXISTING

A SCOPE OF WORK: MAINTENANCE UPGRADE

1. SIGN STRUCTURE, POLE/ FOOTING AND POLE COVER TO REMAIN. FORD LOGO TO REMAIN.
2. REMOVE (2) EXISTING LED DISPLAYS FROM SIGN. REMOVE PANEL SHOWING "CHINO AUTO CENTER" AND DISPOSE OF LETTERS. FABRICATE NEW INFILL PANEL TO ACCOMMODATE NEW LED DISPLAY. NEW PANEL WILL BE FINISHED TO MATCH EXISTING SIGN BODY.
3. FABRICATE AND INSTALL (2) SETS OF "CHINO AUTO CENTER" CHANNEL LETTERS WITH NEW LED INTERNAL ILLUMINATION AND TRANSFORMERS AS NEEDED.
4. REMOVE EXISTING SIGNS LOCATED ON POLE COVER (EXCEPT FORD LOGO) AND REPLACE PANEL SHOWING "CHINO HILLS FORD" WITH NEW PANEL WITH ROUTED LETTERS "CHINO FORD". BACK UP LETTERS WITH ACRYLIC TO BE BACKLIT BY LED.
5. FABRICATE AND INSTALL (2) SETS OF "CITY OF CHINO" CHANNEL LETTERS WITH NEW LED INTERNAL ILLUMINATION AND TRANSFORMERS AS NEEDED.
6. INSTALL (2) NEW FULL COLOR LED DISPLAYS TO EITHER SIDE OF MODIFIED SIGN BODY.
7. REPAINT ENTIRE SIGN BODY.

CHINO AUTO CENTER

PYLON MAINTENANCE UPGRADE

8021 AUTO DRIVE ■ CHINO, CALIFORNIA 91710

Sign Contractor

Blake Sign Company, Inc.

11661 Seaboard Circle
Stanton, CA 90680
p. 714.891.5682 f. 714.891.3078

Sheet Title

SIGN ELEVATION - BEFORE
& AFTER UPGRADE

Date

12-11-2024

Sheet Number

3 OF 3